



WHITTONS
AUCTIONEERS & VALUERS



THREE DAY CHRISTMAS AUCTION 2018

Thursday 29th November, Friday 30th November
& Saturday 1st December 2018





THREE DAY CHRISTMAS AUCTION

Thursday 29th November, Friday 30th November & Saturday 1st December 2018

Commencing at 10:30am each day

Live Internet bidding via

the-saleroom.com

EACH LOT IS ILLUSTRATED ONLINE

VIEWING TIMES:

Sunday 25th November 10:00am – 1:00pm

Monday 26th November 9:30am – 4:30pm

Tuesday 27th November 9:30am – 4:30pm

Wednesday 28th November 9:30am – 4:30pm

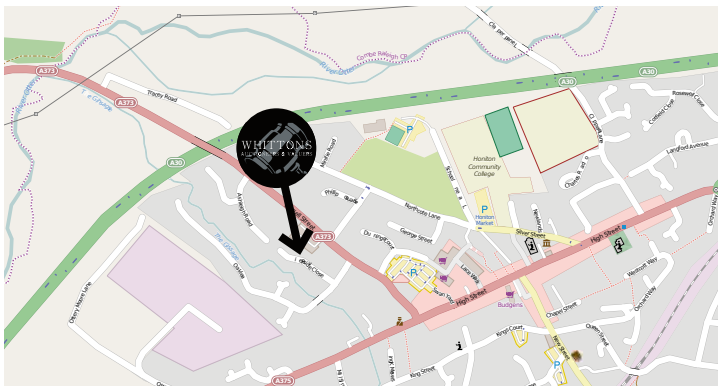

THE FINE ART AUCTION ROOMS
DOWELL STREET
HONITON
DEVON
EX14 1LX
01404 517000 · 01392 345454 · 01726 983734
info@whittonsauctions.co.uk
www.whittonsauctions.co.uk

ALL COMMISSION AND TELEPHONE BIDS MUST BE REGISTERED WITH THE AUCTIONEERS BY 4.30PM ON WEDNESDAY 28TH NOVEMBER
AS NO GUARANTEES WILL BE GIVEN FOR LATE RECEIPT.

YOU MUST REGISTER TO BID.
PHOTOGRAPHIC IDENTIFICATION REQUIRED.

A 10% DEPOSIT OF THE LOWER ESTIMATE OF LOT(S) ON WHICH YOU WISH TO BID IS REQUIRED FOR ALL TELEPHONE BIDS. BIDDING FORMS AVAILABLE ON OUR WEBSITE.

PHOTOGRAPHIC IDENTIFICATION REQUIRED FROM ANYONE WISHING TO VIEW THE JEWELLERY.

BUYERS PREMIUM 18% + VAT.

Order of Sale

Day One – Thursday 29th November Page

Silver (1–413) 3

Coins (421–496) 23

There will now be a 15 minute break.

Jewellery (497–697) 27

Watches (698–700) 37

End of day one.

Day Two – Friday 30th November

Pictures (701–755C) 40

Ceramics, Collectables,
Militaria & Clocks (756–1140) 44

Furniture (1141–1190L) 62

End of day two.

Day Three – Saturday 1st December 2018

Wines & Spirits (1200–1376) 68

There will now be a 15 minute break.

Toys & Railwayana (1380–End) 77

Cover Images

Front Cover	Lot 407
Inside Front Cover	Lot 1118
Inside Back Cover	Various Wines and Spirits
Back Cover	Lot 1132





DAY ONE SILVER

1. A small silver Aladdin's lamp with lift-off cover. Birmingham. By A Bros. Approx. 70 grams. *Est. £30 - £40.*



2

2. An attractive cranberry glass scent bottle with screw-on cover. *Est. £30 - £40.*

3. A pair of tall hobnail cut scent bottles together with three others with silver lift-off covers. *Est. £20 - £30.*



4

4. An attractively embossed silver hand mirror decorated with flowers and leaves. Birmingham. *Est. £20 - £30.*

5. A silver butter shell of typical design together with two fiddle pattern spoons. Approx. 49 grams. *Est. £15 - £20.*

6. A small silver tea strainer together with napkin rings, and goblet. Approx. 80 grams. *Est. £20 - £30.*

7. An Edwardian engraved silver vesta case decorated with flowers and leaves. Approx. 13 grams. *Est. £20 - £30.*



8

8. A good quality heavy silver sugar caster with panelled sides and spring mechanism on spreading support. Birmingham. By Elkingtons. Approx. 217 grams. *Est. £120 - £150.*

9. A good silver and tortoiseshell inlaid cigarette box with panelled sides and hinged top. Approx. 301 grams. *Est. £150 - £200.*

10. A good quality Turkish silver vase and cover decorated with scrolls, leaves and rose finial. Punched to base and lid. Approx. 15 cms high. Approx. 265 grams. *Est. £150 - £200.*

11. A small Victorian silver half fluted sugar bowl. London. By GMJ. Approx. 104 grams. *Est. £50 - £80.*

12. Two silver armada dishes of typical design. London. Approx. 165 grams. *Est. £80 - £120.*

13. A cased silver two piece christening set. London. By GA. Approx. 120 grams. *Est. £50 - £80.*

14. A Scottish silver fiddle pattern sauce ladle of typical design. Edinburgh. By JM. Approx. 27 grams. *Est. £30 - £40.*

15. A small Victorian silver christening cup of tapering form with reeded sides. London. By ECB. Approx. 90 grams. *Est. £60 - £80.*

16. A small bachelor's silver half fluted cream jug with gilt interior. London. By EH. Approx. 54 grams. *Est. £30 - £40.*

17. A good large silver dome top muffin dish with gadroon rim and lift-off cover. 925 standard. Approx. 650 grams. *Est. £300 - £350.*

18. An attractive silver embossed cream jug with gadroon rim decorated with flowers and leaves. Birmingham. By WW. Approx. 102 grams. *Est. £50 - £80.*

19. A silver cream jug with wavy edge to flat base. Birmingham. By S&M. Approx. 105 grams. *Est. £50 - £80.*

20. A small silver bachelor's cream jug embossed with flowers and leaves. Approx. 31 grams. *Est. £20 - £30.*

21. A set of six silver fiddle pattern teaspoons. London. By WE&WF. Approx. 110 grams. *Est. £20 - £30.*

22. An attractive silver swing handled sugar basket on pedestal base. Birmingham. By SB. Approx. 228 grams. *Est. £25 - £35.*

23. A heavy silver engine turned cigarette case with gilt interior. Birmingham. By JR. Approx. 198 grams. *Est. £40 - £60.*

24. A good quality silver three piece cruet with hinged top. Birmingham. By JSC. Approx. 206 grams. *Est. £60 - £80.*

25. An engraved silver cigarette case together with a silver ashtray and an opium spoon. Approx. 123 grams. *Est. £20 - £30.*

26. A heavy silver strawberry dish with wavy edge. Birmingham. By BE&Co. Approx. 23 cms in diameter. Approx. 443 grams. *Est. £150 - £200.*

27. A small silver bachelor's cream jug of circular form. Birmingham. By TW. Approx. 56 grams. *Est. £25 - £35.*

28. An unusual silver Kings' pattern sifter spoon with fluted bowl. Birmingham. By WD. Approx. 9 grams. *Est. £20 - £30.*

29. A small silver embossed heart shaped frame decorated with thistles and scrolls. Approx. 8 cms high. *Est. £40 - £60.*

30. A good set of five silver teaspoons mounted with golf balls on reeded stems. Birmingham. By Elkingtons. Approx. 67 grams. *Est. £25 - £35.*

31. A silver medallion in the form of the letter "R". London. By A&S. Approx. 32 grams. *Est. £25 - £35.*

32. An unusual set of four silver gilt cocktail sticks together with cruet spoons. Approx. 19 grams. *Est. £20 - £30.*

33. CHINESE: A good quality three piece silver cruet decorated with dragons and wavy edges. Punched to bases. Approx. 173 grams. *Est. £180 - £220.*

34. A Georgian oval tortoiseshell and silver snuff box, the central panel engraved with scrolls and leaves. Approx. 10 cms across. Approx. 120 grams. *Est. £200 - £250.*

35. A small half fluted tea caddy with lift-off cover and gilt interior. London. By WC. Approx. 57 grams. *Est. £40 - £60.*



36

36. EXETER: A good silver dog nose spoon with rat tail bowl by Thomas Sampson. Approx. 45 grams. *Est. £300 - £350.*



37

37. An attractive onyx cigarette box with pheasant in flight and silver gilt hinge. Approx. 12 cms across. *Est. £20 - £30.*

38. A silver engine turned cigarette box together with three engraved napkin rings. Various dates and makers. *Est. £20 - £30.*

39. A good quality silver mounted and crocodile skin cigar case together with a cigarette holder. Approx. 173 grams. *Est. £30 - £40.*

40. A Chinese silver teaspoon together with other cutlery etc. Approx. 75 grams. *Est. £30 - £40.*

41. A heavy silver cigarette box with bright cut decoration together with other. Approx. 583 grams. *Est. £20 - £30.*

42. A Georgian style cream jug with reeded decoration. Chester. By SB&S. Approx. 72 grams. *Est. £25 - £35.*

43. A good quality square silver engine turned cigarette case together with a pencil. Approx. 144 grams. *Est. £20 - £30.*

44. A silver sugar bowl with wavy edge on reeded supports. Chester. By SI Ltd. Approx. 142 grams. *Est. £40 - £60.*

45. A silver mounted lucifer, hairbrush, watch etc. *Est. £20 - £30.*

46. A good Georgian flat based silver pap boat. London 1782. By WC. Approx. 52 grams. *Est. £120 - £150.*

47. A Continental oval pin dish embossed with flowers and leaves. Approx. 49 grams. *Est. £30 - £40.*

48. An oval bright cut Georgian silver snuff box with hinged top. London. By ID. Approx. 46 grams. *Est. £50 - £80.*

49. A good quality 17th Century silver Dutch clip attractively embossed with cherubs and flowers. Approx. 72 grams. *Est. £250 - £350.*

50. Two pairs of Georgian silver scissor action sugar tongs of typical design. Approx. 71 grams. *Est. £60 - £80.*

51. An Antique silver gilt Dutch spoon. Punched to base. Approx. 52 grams. *Est. £25 - £35.*

52. A Continental silver spoon decorated with flowers and leaves on twisted stem. Approx. 36 grams. *Est. £25 - £35.*

53. A pair of Continental silver dwarf candlesticks attractively decorated with flowers and leaves. Punched to base. Approx. 472 grams. *Est. £250 - £300.*

54. An unusual Continental silver snuff box in the form of an Aladdin's lamp, with crested top and scroll thumb piece to pedestal base. Approx. 184 grams. *Est. £200 - £250.*

55. A circular silver rose bowl with gadroon rim on pedestal base. London. By EB. Approx. 203 grams. *Est. £100 - £150.*

56. A good quality Victorian silver hinged top scent bottle with gilt interior. Approx. 11 cms high. Approx. 91 grams. *Est. £150 - £200.*

57. A heavy Georgian silver fiddle pattern soup ladle. London. By WE&WF. Approx. 221 grams. *Est. £120 - £150.*



58

58. HESTER BATEMAN: A good Georgian silver sauce boat with punched rim on three hoof feet. London 1884. Approx. 102 grams. *Est. £300 - £400.*

59. A Georgian silver bachelor's teapot engraved with flowers and leaves and crested side. London 1770. By SC&IC. Approx. 470 grams. *Est. £250 - £300.*

60. An Adams' style five bar silver toast rack. Sheffield. By JD&WD. Approx. 61 grams. *Est. £20 - £30.*

61. A boxed silver commemorative spoon decorated with the Prince of Wales coat of arms. Approx. 80 grams. *Est. £30 - £40.*

62. A Continental silver embossed and horn decorated cup on suspension chain. 925 standard. *Est. £20 - £30.*

63. A small silver mounted scent bottle with embossed top. Approx. 10 cms high. *Est. £20 - £30.*

64. A bright cut silver caddy spoon, the bowl decorated with flowers and leaves. Birmingham. By George Unite. Together with one other. Approx. 17 grams. *Est. £30 - £40.*

65. A massive silver tapering spill vase on spreading support. London. Approx. 30 cms high. Approx. 649 grams. *Est. £100 - £150.*

66. A tall octagonal shaped silver caster. Birmingham. By WMF. Approx. 21 cms high. Approx. 180 grams. Est. £60 - £80.

67. A boxed silver christening bowl and spoon. Birmingham. By S Ltd. Approx. 139 grams. Est. £60 - £80.

68. A group of three silver napkin rings. Various dates and makers. Approx. 90 grams. Est. £20 - £30.

69. An Adams' style silver sauce boat with card cut rim. Birmingham. By WL. Approx. 124 grams. Est. £40 - £60.



70

70. A good quality Edwardian silver four piece tea and coffee service. Birmingham. By B&B Ltd. Approx. 1877 grams. Est. £600 - £800.

71. A good large 18th Century silver two-handled porringer of typical design attractively half fluted with leaves. Punched to side. Approx. 270 grams. Est. £1500 - £2000.

72. A small silver Adams' style inkstand with hinged top. Birmingham. Approx. 104 grams. Est. £50 - £80.

73. A good Victorian bright cut silver caddy spoon. Birmingham. By WP. Approx. 9 grams. Est. £50 - £80.

74. An unusual silver vesta / sovereign case with hinged top. Approx. 35 grams. Est. £30 - £40.

75. A cased set of four baluster shaped silver peppers engraved with scrolls and swags. Approx. 58 grams. Est. £35 - £45.

76. A good Georgian silver pap boat with bright cut decoration. London. Approx. 57 grams. Est. £80 - £120.

77. An unusual silver ladle with embossed decoration. London. By DH. Approx. £20 - £30.

78. A heavy silver six bar toast rack on ball feet. Sheffield. Approx. 190 grams. Est. £70 - £80.

79. A good Georgian silver brandy pan of typical design with turned wooden handle and pouring lip. London 1745. Approx. 111 grams. Est. £300 - £400.

80. A small oval silver embossed sweet dish attractively decorated with flowers and leaves. Approx. 38 grams. Est. £30 - £40.

81. A Victorian silver engraved goblet decorated with flowers and leaves. Approx. 100 grams. Est. £60 - £80.

82. A good heavy silver lily pattern sauce ladle of typical design. London. By GA. Approx. 305 grams. Est. £200 - £250.

83. A George III silver straining spoon. London 1781. By GJ. Punched to base. Approx. 142 grams. Est. £150 - £200.



84

84. ABERDEEN: A rare Scottish double-ended silver marrow scoop. Punched to base, "IG". Approx. 34 grams. Est. £250 - £350.

85. A long Georgian silver meat skewer with ring thumb piece. London. By AB&GB. Approx. 29 cms long. Approx. 80 grams. Est. £100 - £150.

86. A good quality Edwardian silver pierced sweet dish. London. By WB&S. Approx. 260 grams. Est. £150 - £200.

87. A panelled silver spill vase with wavy edge together with one other. Approx. 142 grams. Est. £30 - £40.

88. An oval silver pill box together with silver tongs. Approx. 29 grams. *Est. £10 - £20.*

89. A good Edwardian silver tapering sugar bowl. Sheffield. By TH&S. Approx. 45 grams. *Est. £25 - £35.*

90. A good quality Edwardian silver three piece tea service with panelled sides. Approx. 512 grams. *Est. £150 - £200.*

91. A boxed set of six silver apostle teaspoons. London. Approx. 32 grams. *Est. £20 - £30.*

92. A boxed set of six silver coffee spoons. London. Approx. 29 grams. *Est. £20 - £30.*

93. A good large George III silver salver attractively decorated with swags and beaded rim. London 1777. By Sl. Approx. 35 cms in diameter. Approx. 1100 grams. *Est. £600 - £800.*



94

94. An unusual large silver nutmeg grater in the form of an urn on square base with crested top. London 1816. Approx. 7 cms high. Approx. 42 grams. *Est. £500 - £800.*

95. An unusual Antique silver nutmeg grater of typical form. London 1838. By Taylor and Perry. Approx. 6 cms long. Approx. 22 grams. *Est. £300 - £400.*

96. A large bright cut silver dome top nutmeg grater with hinged top. Approx. 4.5 cms across. London. By IT. Approx. 22 grams. *Est. £200 - £250.*

97. A small silver three piece cruet set. Birmingham. By BB Ltd. Approx. 125 grams. *Est. £30 - £50.*

98. A circular silver armada dish of typical form. London. By RC. Approx. 64 grams. *Est. £25 - £35.*

99. A set of six OE pattern silver coffee spoons. Sheffield. By JG. Approx. 54 grams. *Est. £20 - £30.*

100. A pair of silver teaspoons attractively decorated with flowers and leaves together with a wine label. Approx. 77 grams. *Est. £30 - £40.*



101

101. A good collection of silver mounted jars, peppers, pin dishes etc. Various dates and makers. *Est. £30 - £40.*

102. A good set of ten silver nail top coffee spoons. London. By W&C. Approx. 125 grams. *Est. £50 - £80.*

103. A boxed set of six Continental silver spoons decorated with scrolls and flowers. Approx. 130 grams. *Est. £40 - £60.*

104. A large Georgian silver toddy ladle with twisted whalebone handle. Approx. 44 cms long. *Est. £60 - £80.*

105. A good silver engine turned hip flask with hinged top. Birmingham. Approx. 143 grams. *Est. £130 - £150.*

106. A good quality half fluted silver sugar caster with gadroon rim on ball feet. Approx. 153 grams. Approx. 16 cms high. *Est. £100 - £150.*

107. A good Victorian silver engraved drum mustard with dome top and pierced sides. London. By H&H. Approx. 269 grams. *Est. £60 - £80.*

108. A large Georgian bright cut silver cream jug with reeded rim and floral decoration. London. Approx. 148 grams. *Est. £80 - £100.*

109. A good large George III silver basting spoon. London. By RS. Approx. 105 grams. *Est. £100 - £150.*

110. An unusual paperweight in the form of a horse's hoof. Approx. 10 cms in diameter. Approx. £20 - £30.

111. CHINESE: A large silver two strand belt with large panelled clasp. Approx. 201 grams. *Est. £80 - £120.*

112. An early rat tail spoon. Punched "HB" to back. *Est. £150 - £200.*



113

113. An early Georgian waiter with canted corners to bracket feet. Approx. 16 cms square. London 1733. Approx. 163 grams. *Est. £200 - £300.*

114. An early Scottish rat tail spoon with crested terminal. Approx. 16 cms long. Approx. 29 grams. *Est. £80 - £120.*

115. A good Georgian silver five bottle cruet on ball and claw feet with reeded decoration. *Est. £200 - £300.*

116. A heavy silver four piece tea service on ball feet. Sheffield. By Walker & Hall. Approx. 2000 grams. *Est. £650 - £750.*

117. An Adams' style silver hot water jug on ball feet. Approx. 670 grams. *Est. £200 - £300.*

118. A E JONES: A circular silver shallow dish with hammered effect. Approx. 194 grams. *Est. £60 - £80.*

119. A good heavy silver gilt boxed medallion depicting figures. London By EF. Approx. 96 grams. *Est. £30 - £40.*

120. A novelty silver figure of a Mexican in seated position. Approx. 10 grams. *Est. £20 - £30.*

121. A heavy silver pin dish inset with a Churchill crown. Approx. 75 grams. *Est. £15 - £20.*

122. A small silver Georgian style cream jug. London. Approx. 94 grams. *Est. £30 - £40.*

123. A heavy silver armada dish. Approx. 89 grams. *Est. £35 - £45.*

124. A good Victorian silver cream jug decorated with flowers and leaves. London. By CR&CS. Approx. 206 grams. *Est. £100 - £150.*

125. An attractive pierced silver sweet dish on bracket feet. London. By C&B. Approx. 120 grams. *Est. £60 - £80.*

126. A good silver cylindrical tea caddy with lift-off cover. Birmingham. By WVS Ltd. Approx. 82 grams. *Est. £80 - £100.*



127

127. A rare and unusual seal, the gilding profusely decorated with flowers and leaves with lift-off cover. Approx. 12 cms long. Approx. 194 grams. *Est. £250 - £350.*

128. An attractive silver water jug decorated with scrolls and flowers to flat base. London. By CS&H. Approx. 18 cms high. Approx. 254 grams. *Est. £120 - £150.*

129. DUNDEE: A rare set of twelve Scottish silver fiddle pattern teaspoons, the terminals numbered 1 - 12. By Cam Bron. Approx. 233 grams. *Est. £300 - £400.*

130. A rare flintlock pocket pistol contained within a tortoiseshell and silver mounted case. By Childs. Approx. 331 grams. *Est. £300 - £400.*

131. A modern silver engraved caddy spoon. Sheffield. By TB&S. Approx. 20 grams. *Est. £20 - £30.*

132. A Georgian chased silver sauce boat with card cut rims decorated with swags and scrolls. Approx. 148 grams. *Est. £300 - £400.*

133. A pair of unusual silver mounted glasses inscribed "DEREPAS PALAIS ROYAL PARIS No 24".
Est. £200 - £300.

134. An oval Georgian silver and tortoiseshell mounted quizzing glass decorated with flowers and leaves. Approx. 9 cms in diameter. Approx. 114 grams. *Est. £40 - £60.*

135. A silver christening fork together with a preserve spoon etc. Approx. 75 grams. *Est. £25 - £35.*

136. A heavy set of six rat tail grapefruit spoons. Sheffield. By BR&S. Approx. 193 grams. *Est. £50 - £80.*

137. A silver half fluted sweet dish on pedestal base. Birmingham. By JC Ltd. Approx. 143 grams. *Est. £45 - £55.*

138. A good Georgian silver oval teapot stand. London. By JE. *Est. £150 - £200.*



139

139. A Georgian silver pint mug on spreading foot with crested front. London 1724. Approx. 369 grams. *Est. £600 - £800.*

140. A large Georgian silver cream jug on square pedestal base. London 1789. By Henry Chawner. Approx. 140 grams. *Est. £180 - £220.*

141. A small silver half fluted bachelor's teapot of typical design. London. By JJ. Approx. 430 grams. *Est. £150 - £200.*

142. An embossed silver half pint mug attractively decorated with flowers and leaves with gilt interior. By JL. Approx. 165 grams. *Est. £150 - £200.*

143. A Georgian circular silver mustard pot on ball feet. London. Approx. 215 grams. *Est. £70 - £90.*

144. A Georgian silver circular bowl attractively decorated with flowers and leaves. London. By BS. Approx. 14 cms in diameter. Approx. 220 grams. *Est. £120 - £150.*

145. A set of six engine turned silver buttons. Birmingham. By R&W. Approx. 20 grams. *Est. £50 - £80.*

146. A silver meat skewer with ring thumb piece. Sheffield. Approx. 54 grams. *Est. £45 - £55.*

147. A silver meat skewer with ring thumb piece. Sheffield. By Walker & Hall. Approx. 28 grams. *Est. £25 - £35.*

148. A heavy Art Deco silver teapot on pedestal base with ebony handle. Sheffield. By GJ. Approx. 685 grams. *Est. £200 - £250.*

149. A good pair of small circular silver piano candlesticks. Approx. 7.5 cms high. Approx. 208 grams. *Est. £20 - £30.*

150. An oval silver picture frame inset with Honiton lace together with one other. Birmingham modern. Approx. £20 - £30.



151

151. An unusual set of four silver plated wine stoppers in the form of hats. *Est. £20 - £30.*

152. An attractive boxed set of six large silver berry spoons together with matching ladle heavily embossed with fruit and leaves. Approx. 427 grams. *Est. £250 - £350.*

153. A stylish silver two-handled bowl of textured form. London. By CSAC. Approx. 290 grams. *Est. £120 - £150.*

154. A large silver mounted ewer, the handle heavily embossed with vines and leaves. Approx. 33 cms high. *Est. £140 - £180.*

155. An attractive Victorian silver sugar bowl engraved with flowers and leaves. London. By CR&GS. Approx. 353 grams. *Est. £150 - £200.*

156. A circular silver pierced sweet dish decorated with gadroon rim. London. By S&C. Approx. 90 grams. *Est. £40 - £60.*

157. CHINESE: A good quality silver cast torque bangle decorated with figures and leaves. Approx. 106 grams. *Est. £50 - £80.*

158. A small silver chamber stick in the form of a clover with gadroon rim. Birmingham. By SI Ltd. Approx. 73 grams. *Est. £50 - £80.*

159. A pair of circular silver candlesticks on tapering supports. Birmingham. Approx. 14 cms high. *Est. £40 - £60.*

160. A pair of Edwardian silver pierced bonbon dishes on flat bases. Sheffield. By HA. Approx. 73 grams. *Est. £45 - £55.*

161. An unusual silver mounted pen knife. London. By CS&FS. Approx. 65 grams. *Est. £30 - £40.*

162. A large paste and silver mounted buckle with floral decoration. Approx. 73 grams. *Est. £20 - £30.*

163. A silver mounted lucifer of typical design. Birmingham. By Rj. *Est. £30 - £40.*

164. A Victorian silver embossed jug with hinged cover to pedestal base. Approx. 17 cms high. Approx. 323 grams. *Est. £250 - £350.*

165. A good Georgian circular silver waiter on ball feet. London. By HC. Approx. 320 grams. *Est. £300 - £400.*

166. A small cylindrical silver tea caddy with lift-off cover. Chester. By EJH. Approx. 71 grams. *Est. £60 - £80.*

167. A good set of four Sheffield silver plated large candlesticks with gadroon rims. *Est. £60 - £80.*

168. A good silver plated egg cruet on stand decorated with swags. *Est. £25 - £35.*

169. A large embossed silver plated cigarette box decorated with flowers. *Est. £20 - £30.*

170. A large Adams' style silver plated lamp of half fluted design. *Est. £60 - £80.*

171. A large oval silver plated fruit dish heavily embossed with flowers and leaves. *Est. £40 - £60.*

172. An attractive set of silver plated and steel dessert knives and forks contained within a fitted box. *Est. £30 - £40.*

173. Four silver teaspoons together with a strainer. Approx. 90 grams. *Est. £20 - £30.*

174. A heavy set of six bead edge teaspoons. Birmingham. By W&C. Approx. 107 grams. *Est. £20 - £30.*

175. A good quality silver eight day travelling clock with engine turned decoration. Approx. 177 grams. *Est. £150 - £200.*

176. A heavy silver enamel decorated cigarette box together with a vesta case. Approx. 150 grams. *Est. £40 - £60.*

177. A heavy silver attractively engraved mesh purse with leaf decoration. Approx. 382 grams. *Est. £100 - £150.*

178. A large heavy silver Chinese ingot with floral decoration. Approx. 132 grams. *Est. £40 - £60.*

179. A large heavy silver Chinese ingot with floral decoration. Approx. 136 grams. *Est. £40 - £60.*

180. A good silver half fluted kettle on stand with hinged top and engraved base complete with burner. London. By RM&EM. Approx. 1114 grams. *Est. £450 - £500.*



181

181. A good quality silver engine turned cigarette box depicting a leaping salmon with fitted interior. Approx. 19 cms x 8 cms. Approx. 581 grams. *Est. £200 - £300.*

182. A Georgian silver circular waiter with shell and scroll border. London. By WE. Approx. 412 grams. *Est. £250 - £350.*

183. A heavy Indian silver cup with matching saucer, heavily embossed with figures. Approx. 282 grams. Est. £100 - £150.

184. A massive silver rectangular picture frame with oak panelled back. Birmingham. By WM&Co. Approx. 35 cms high. Est. £150 - £200.

185. A good pair of cast silver models of pheasants with textured bodies and outstretched feathers. London. By Vanders. Approx. 2135 grams. Est. £2500 - £3000.



186

186. A Georgian style Continental silver double lip sauce boat with leaf cap handles. Approx. 550 grams. Est. £200 - £250.

187. A pair of Georgian silver goblets with bright cut decoration and hexagonal bases. London. By BM. Approx. 340 grams. Est. £400 - £600.



188

188. NATHANIEL MILLS: A rare silver castle top vinaigrette, the cover decorated with high relief revealing an attractively pierced and gilded hinged interior. Birmingham. Approx. 28 grams. Est. £700 - £800.

189. A rectangular Continental silver box, the hinged top decorated with figures. 925 standard. Approx. 33 grams. Est. £35 - £45.

190. A Georgian silver pap boat of typical form. London. Approx. 56 grams. Est. £80 - £120.

191. A heavy silver bead edge soup ladle. London. By GA. Approx. 272 grams. Est. £150 - £200.

192. EXETER: A large fiddle pattern silver soup ladle. Approx. 217 grams. By Isaac Parkin. Est. £100 - £150.

193. A heavy silver kings' pattern soup ladle. Sheffield. By JR. Approx. 290 grams. Est. £120 - £150.

194. A novelty miniature silver chair with filigree decoration. Approx. 10 grams. Est. £20 - £30.

195. A glass and silver mounted sugar shaker with lift-off cover. Approx. 12 cms high. Est. £20 - £30.

196. A Victorian helmet shaped silver cream jug with gilt interior. London. By EB&JB. Approx. 340 grams. Est. £120 - £150.

197. A novelty silver letter opener attractively decorated with a swan. London. By RG. Approx. 45 grams. Est. £80 - £120.

198. A good silver embossed hand mirror mounted with peacocks. Birmingham. By H&M. Approx. 284 grams. Est. £20 - £30.



199

199. A novelty silver playing card holder in the form of a Sudan chair decorated with scrolls to hinged top. Birmingham. By SJ. Approx. 95 grams. Est. £80 - £120.

200. An early Hanoverian silver tablespoon. London. By Hl. Approx. 52 grams. *Est. £50 - £80.*

201. A Georgian style silver cream jug with gadroon rim and scroll handle. London. By AM. Approx. 91 grams. *Est. £60 - £80.*

202. An unusual stylish silver paper knife with textured handle together with one other. Approx. 60 grams. *Est. £20 - £30.*

203. A good Irish silver fiddle pattern and rat tail soup ladle with crested armorial. Approx. 270 grams. *Est. £150 - £200.*

204. A small silver pin dish inset with coin. Approx. 50 grams. *Est. £20 - £30.*

205. A Georgian oval silver teapot stand with wavy edge. London. By HC. Approx. 134 grams. *Est. £100 - £150.*

206. A good pair of Norwegian urn shaped silver peppers with lift-off covers. Approx. 36 grams. *Est. £50 - £80.*

207. A heavy silver curved cigarette case together with one other. Approx. 212 grams. *Est. £30 - £40.*

208. A good quality silver three piece cruet set on hoof feet. Sheffield. By HA. Approx. 352 grams. *Est. £50 - £80.*

209. A pair of Edwardian silver tapering candlesticks with removable sconces. Approx. 484 grams. *Est. £60 - £80.*

210. A set of five silver fiddle pattern teaspoons together with matching tongs. London. By GMJ. Approx. 190 grams. *Est. £20 - £30.*

211. A pair of silver cake servers with reeded borders. Sheffield. By HA. Approx. 192 grams. *Est. £50 - £80.*

212. A boxed set of twelve Edwardian silver teaspoons together with matching tongs. Chester. Approx. 150 grams. *Est. £50 - £80.*

213. A good quality Continental silver pierced basket with cut glass liner embossed with flowers and leaves. Approx. 22 cms across x 21 cms high. Approx. £150 - £200.

214. A pair of good quality kings' pattern fish servers, the blade attractively decorated with flowers and leaves. London. By GA. Approx. 332 grams. *Est. £150 - £200.*

215. A large Celtic silver hair barrette and matching hair pin. Edinburgh. By ENC. Approx. 61 grams. *Est. £80 - £120.*

216. A good Georgian silver cast taper stick in the form of a Corinthian column. London 1766. Approx. 16cms high. Approx. 161 grams. *Est. £300 - £400.*

217. A set of five Antique tapering silver knives with steel blades. Approx. 81 grams. *Est. £15 - £20.*

218. A silver churn shaped pepper grinder. Birmingham. Approx. 106 grams. *Est. £50 - £80.*

219. A good Georgian silver reeded cream jug on ball feet with gilt interior. London. Approx. 151 grams. *Est. £80 - £120.*

220. A good quality Victorian bright cut silver sugar basket decorated with swags and leaves together with matching cream jug. Sheffield. By Walker & Hall. *Est. £200 - £250.*

221. A good Georgian silver basket with reeded rim attractively decorated with branch effect. London. By WA. Approx. 655 grams. *Est. £700 - £900.*

222. A Georgian embossed silver sugar bowl, the body decorated with flowers and leaves with gadroon rim and gilt interior. London. By H&H. Approx. 360 grams. *Est. £180 - £220.*

223. A good Victorian silver slim vesta case with hinged top. Approx. 21 grams. *Est. £40 - £60.*

224. An unusual gold mounted scent bottle with hinged top inset with cabochon garnet and matching thumb piece. Approx. 13 grams. *Est. £100 - £150.*



225

225. ANTHONY HAWKSLEY: A small stylish enamel and silver picture depicting a sailing boat on rough seas with blue sky, the stand decorated with mermaid. London. Approx. 48 grams. *Est. £200 - £250.*

226. An Antique double ended hinged seal of tapering form. Approx. 9 cms long. Approx. 28 grams. *Est. £150 - £200.*

227. A Continental silver goblet in the form of a thimble with engine turned decoration. Approx. 68 grams. *Est. £50 - £80.*

228. A large domed top silver pin cushion with pierced decoration. Approx. 101 grams. *Est. £50 - £80.*



229

229. A good quality silver gilt and cranberry glass scent bottle engraved with flowers and leaves. Approx. 9 cms high. *Est. £150 - £200.*

230. A good set of 4+2 silver boat shaped salts with scroll decoration. Marked Sterling. Approx. 140 grams. *Est. £80 - £120.*

231. A pair of silver salts engraved with swags and gilt interior. London. By WF. Approx. 148 grams. *Est. £100 - £150.*

232. A good quality silver gilt and enamel oval pill box. 925 standard. Approx. 38 grams. *Est. £100 - £150.*

233. An Edwardian Georgian style silver mug on spreading base with scroll thumb piece. London. By CJV. Aprox. 192 grams. *Est. 370 - £90.*

234. A George I circular silver strawberry dish, the centre with crested decoration. London 1720. Approx. 212 grams. *Est. £600 - £800.*

235. A Victorian circular silver entrée dish and cover with gadroon rim. London. By TW&WR. Approx. 804 grams. *Est. £350 - £450.*

236. A heavy set of twelve OE pattern teaspoons. Birmingham. By Elkingtons. Approx. 452 grams. *Est. £100 - £150.*

237. EXETER: A silver fiddle pattern mustard spoon together with other cruet spoons of various dates and makers. Approx. 78 grams. *Est. £20 - £30.*

238. A pair of silver Adams' style mustards with hinged tops and BGLs. Approx. 132 grams. *Est. £30 - £40.*

239. A good quality boxed three piece silver cruet set. London. By Mappin & Webb. Approx. 170 grams. *Est. £60 - £80.*

240. A group of three silver wine labels on suspension chains. Approx. 32 grams. *Est. £20 - £30.*

241. A good cased three piece silver christening set. Sheffield. By JD&WD. Approx. 75 grams. *Est. £30 - £40.*

242. A good silver torque bangle decorated with balls and wriggle work. Approx. 152 grams. *Est. £30 - £40.*

243. Two silver embossed bonbon dishes heavily decorated with swags and flowers. Approx. 121 grams. *Est. 330 - £40.*

244. A silver fiddle pattern sauce ladle. London. By GA. Together with one other. Approx. 142 grams. *Est. £30 - £40.*

245. A set of four silver fiddle pattern teaspoons. London. By WS. Approx. 98 grams. *Est. £20 - £30.*

246. EXETER: A small silver fiddle pattern cream ladle. By GF. Approx. 25 grams. *Est. £15 - £20.*

247. An unusual Continental silver and hardstone box decorated in bright colours. Approx. 44 grams. *Est. £20 - £30.*

248. A silver mounted and oak carving fork. Birmingham. By GF. Approx. 82 grams. *Est. £20 - £30.*

249. A rectangular large plain silver picture frame. London. By EB. *Est. £30 - £40.*

250. A group of silver embossed and other picture frames of varying sizes. *Est. £20 - £30.*

251. A large group of embossed dome top picture frames decorated with flowers and leaves. *Est. £20 - £30.*

252. Two silver travelling pocket watch cases with leatherette decoration. *Est. £20 - £30.*

253. A large silver plain rectangular picture frame together with two others. *Est. £30 - £40.*

254. A rectangular silver plain picture frame. *Est. £30 - £40.*

255. A group of four silver mounted picture frames of various shapes and forms. *Est. £20 - £30.*

256. A small collection of silver cutlery. Approx. 52 grams. *Est. £20 - £30.*

257. An Edwardian silver hand mirror with swag decoration together with a decanter stopper and sleeve. *Est. £25 - £35.*

258. A Georgian silver fiddle pattern fish slice with pierced blade and crested terminal. London. By WE. Approx. 124 grams. *Est. £70 - £90.*

259. A large silver fiddle pattern fish slice. London. By WE. Approx. 147 grams. *Est. £70 - £90.*

260. A large heavy silver fish slice with wavy edge. London. By WE. Approx. 214 grams. *Est. £100 - £150.*

261. A massive silver desk inkstand, the square glass bottles with hinged tops. Approx. 33 cms x 23 cms. Approx. 1354 grams. *Est. £450 - £550.*

262. A heavy set of four cast silver swans with textured bodies. Approx. 159 grams. *Est. £120 - £150.*

263. A novelty Continental silver tram. Approx. 62 grams. *Est. £40 - £60.*

264. A good Victorian bright cut silver mustard with reeded thumb piece and ball decoration. By MH&Co. Approx. 196 grams. *Est. £80 - £120.*

265. A small silver embossed spirit tot decorated with figures. Approx. 37 grams. *Est. £50 - £80.*

266. An unusual "Go-To-Bed" silver vesta in the form of a horseshoe with crested front. London. Approx. 49 grams. *est. £120 - £150.*

267. An oval silver soap box with hinged top. London. By L&S. Approx. 76 grams. *Est. £50 - £80.*



268

268. A tall pair of silver candlesticks with wavy edges and removable sconces. London. By WH. Approx. 30 cms high. Approx. 1900 grams. *Est. £500 - £800.*

269. A good set of thirteen silver cast seal top apostle spoons contained within a fitted box. London. By TB&S. Approx. 130 grams. *Est. £80 - £120.*

270. Two silver rattles with loop tops. Birmingham. By WV&S. Approx. 37 grams. *Est. £20 - £30.*

271. A boxed set of six silver kings' pattern tea knives with steel blades. Sheffield. By HB. Approx. 90 grams. *Est. £25 - £35.*

272. A good Georgian bright cut purse shaped vinaigrette with hinged grill. Birmingham. By SP. Approx. 11 grams. *Est. £80 - £120.*

273. A boxed set of six OE pattern silver cake forks. Sheffield. By EV. Approx. 94 grams. *Est. £40 - £60.*

274. A good quality Georgian three piece tea set attractively decorated with flowers and leaves. London. By JE. Approx. 825 grams. *Est. £500 - £600.*



275

275. An attractive set of six silver menu holders depicting game birds and animals. Birmingham. By ESB. Approx. 137 grams. *Est. £600 - £800.*



276–291

276. A massive pin cushion in the form of a pig in standing position with curly tail. Birmingham. By H&M. Approx. 9 cms across. Approx. 51 grams. *Est. £250 - £350.*

277. A novelty silver pin cushion in the form of a pig in standing position. Birmingham. Approx. 8 cms across. Approx. 103 grams. *Est. £200 - £250.*

278. An unusual novelty silver pin cushion in the form of an elephant in standing position. Birmingham. Approx. 6 cms across. Approx. 40 grams. *Est. £200 - £250.*

279. A miniature silver pin cushion in the form of an elephant. Birmingham. Approx. 4 cms across. Approx. £150 - £200.

280. A novelty silver pin cushion in the form of an American Indian canoe of oval design. Birmingham. By CS&Co. Approx. 8.5 cms across. Approx. 23 grams. *Est. £100 - £150.*

281. A novelty silver pin cushion in the form of a shoe with textured bow. London. By CS. Approx. 11 cms across. Approx. 40 grams. *Est. £180 - £220.*

282. A novelty silver pin cushion in the form of a shoe with textured bow. Birmingham. Approx. 9 cms across. Approx. 44 grams. *Est. £120 - £150.*

283. A large novelty pin cushion in the form of a chick. Chester. Approx. 6.5 cms high. Approx. 221 grams. *Est. £200 - £250.*

284. A small novelty pin cushion in the form of a chick. Chester. By SM&Co. Approx. 4.5 cms high. Approx. 28 grams. *Est. £150 - £200.*

285. A novelty silver pin cushion in the form of a swan with textured body. Approx. 5.5 cms across. Approx. 11 grams. *Est. £150 - £200.*

286. A novelty silver pin cushion in the form of a duck with gemstone eyes. Birmingham. By C&Co. Approx. 7.5 cms across. Approx. 33 grams. *Est. £200 - £250.*

287. A Continental silver pin cushion in the form of a duck, the flat base punched four times. Approx. 7 cms across. Approx. 77 grams. *Est. £100 - £200.*

288. A novelty miniature silver pin cushion with pierced legs, the centre with thimble mount. Birmingham. By S&Co. Approx. 4 cms high. Approx. 18 grams. *Est. £80 - £120.*

289. A rare novelty silver pin cushion in the form of a teddy bear with humped back, articulated limbs and textured body. Birmingham. By HVP. Approx. 6.5 cms long. Approx. 19 grams. *Est. £800 - £1200.*

290. An unusual silver pin cushion in the form of a bull in standing position. Birmingham. By C&C. Approx. 5.5 cms long. Approx. 22 grams. *Est. £500 - £800.*

291. A large novelty silver pin cushion in the form of a butterfly with textured body and outstretched wings with leather back. London. By JB&LW. Approx. 13.5 cms across. Approx. 146 grams. *Est. £400 - £500.*

292. A boxed pair of plain silver napkin rings. Sheffield. By TB&S. Approx. 22 grams. *Est. £20 - £30.*

293. A boxed pair of solid based silver peppers. Birmingham. By B&S. Approx. 45 grams. *Est. £20 - £30.*

294. BERNARD INSTOW: A stylish silver napkin ring attractively decorated with flowers and leaves. Birmingham. Approx. 10 grams. *Est. £20 - £30.*

295. Six heavy silver fiddle pattern teaspoons contained within a box. Approx. 115 grams. *Est. £30 - £40.*

296. Four silver napkin rings of various dates and makers. Approx. 74 grams. *Est. £20 - £30.*

297. A boxed pair of silver salts together with matching spoons. Approx. 38 grams. *Est. £20 - £30.*

298. Two pairs of Georgian silver sugar tongs. Approx. 56 grams. *Est. £20 - £30.*

299. A Georgian Hanoverian rat tail silver tablespoon. London. Approx. 50 grams. *Est. £30 - £40.*

300. A Georgian Hanoverian rat tail silver tablespoon. Approx. 60 grams. *Est. £30 - £40.*

301. A Georgian Hanoverian rat tail silver tablespoon. Approx. 50 grams. *Est. £30 - £40.*

302. A cased set of four Sterling silver bridge pens. Approx. 29 grams. *Est. £40 - £50.*

303. A Victorian silver bosun's whistle with bright cut decoration. Birmingham. By H&T. Approx. 18 grams. *Est. £150 - £250.*

304. A child's embossed rattle decorated with balls. Approx. 67 grams. *Est. £80 - £120.*

305. A large Jewish spice tower attractively decorated with filigree and flag top. Approx. 23 cms high. Approx. 161 grams. *Est. £250 - £300.*

306. A good George I pint mug with tapering body and scroll handle. London 1722. Approx. 310 grams. *Est. £600 - £800.*



307

307. A Georgian square silver fruit basket with bright cut decoration. Marked to handle and base. London. By IC. Approx. 895 grams. *Est. £500 - £800.*



308

308. A Georgian silver swing handled basket, the body decorated with swags, to square pedestal base. London. By CA&HG. Approx. 420 grams. *Est. £300 - £400.*

309. A pair of Georgian silver candlesticks on swirl supports. London. By WC. Approx. 27 cms high. Approx. 740 grams. *Est. £500 - £800.*

310. A small Georgian style two handled silver porringer. Sheffield. By H&S. Approx. 154 grams. *Est. £70 - £90.*

311. A good pair of two branch silver candelabra of Georgian design. London. By RG. Approx. 926 grams. *Est. £450 - £550.*

312. A small silver embossed cream jug with reeded decoration. Approx. 61 grams. *Est. £30 - £40.*

313. A good set of ten kings' pattern silver handled dinner forks. London. By HA. Approx. 601 grams. *Est. £80 - £120.*

314. A set of ten kings' pattern knives with silver handles. Approx. 469 grams. *Est. £80 - £120.*



315

315. A heavy set of twelve kings' pattern silver forks. Birmingham. By Elkingtons. Approx. 790 grams. *Est. £200 - £250.*

316. A heavy set of four kings' pattern silver serving spoons. Birmingham. By Elkingtons. Approx. 420 grams. *Est. £60 - £80.*

317. A heavy set of twelve kings' pattern silver dessert spoons. Birmingham. By Elkingtons. Approx. 802 grams. *Est. £200 - £250.*

318. A set of silver kings' pattern carving cutlery. Sheffield. By HA. Approx. 408 grams. *Est. £60 - £80.*

319. Three boxed silver christmas presentation spoons. London. By JR. Approx. 90 grams. *Est. £40 - £60.*

320. A tall pair of silver spill vases with reeded decoration. Birmingham. Approx. 774 grams. *Est. £80 - £120.*

321. A small kings' pattern silver caddy scoop. Birmingham. By JT. Approx. 12 grams. *Est. £40 - £60.*

322. Two silver fiddle and thread cruet spoons. Approx. 34 grams. *Est. £15 - £20.*

323. An Eastern rectangular silver cigarette box with hinged top. Approx. 301 grams. *Est. £100 - £150.*

324. An Edwardian tapering silver christening cup. London. Approx. 65 grams. *Est. £25 - £35.*

325. An Edwardian half fluted sugar bowl of typical design. Approx. 87 grams. *Est. £30 - £40.*

326. A bachelor's half fluted silver teapot with hinged top. Birmingham. Approx. 188 grams. *Est. £60 - £80.*

327. A stylish boxed pair of silver salts and spoons with green glass liners. Chester. By JMB. *Est. £150 - £200.*

328. A pair of attractive silver napkin rings decorated with flowers and leaves. Sheffield. By TL. Approx. 55 grams. *Est. £40 - £50.*

329. A heavy pair of boxed silver napkin rings with scroll decoration. Approx. 60 grams. *Est. £40 - £50.*

330. A heavy set of six silver coffee spoons together with matching tongs. Sheffield. By JD&WD. Approx. 133 grams. *Est. £35 - £45.*

331. A Continental miniature of dancers on silver cobbled ground. Approx. 57 grams. *Est. £50 - £80.*

332. A small silver ring box with hinged top. Approx. 75 grams. *Est. £20 - £30.*

333. An unusual vesta case in the form of a tortoise with hinged top. Approx. 73 grams. *Est. £100 - £150.*

334. A rectangular silver picture frame with enamelled decoration. Approx. 20 cms x 14 cms. Birmingham. By LE. *Est. £100 - £150.*

335. A good quality Elkingtons card case embossed with figures and stylised flowers. Approx. 122 grams. *Est. £100 - £150.*

336. A good set of three wine labels in the form of vine leaves. Birmingham. Approx. 40 grams. *Est. £150 - £200.*

337. A silver Egyptian style cruet mounted on a tray with loop handle. Approx. 124 grams. *Est. £120 - £150.*

338. An Antique rat tail dog nose spoon. Approx. 50 grams. *Est. £100 - £150.*



339

339. A good quality silver and enamelled matchbox holder depicting a lady. Birmingham. By A&JZ. Approx. 92 grams. *Est. £200 - £250.*

340. A stylish cased silver cutlery service comprising eight table forks; eight dessert forks; eight pairs of fish eaters; a pair of sauce ladles; eight teaspoons; eight dessert spoons; eight soup spoons and four table spoons. Approx. 2490 grams. *Est. £700 - £900.*

341. A good rectangular Chinese silver mounted wooden tray. Approx. 52 cms x 34 cms. *Est. £50 - £80.*

342. A large silver mounted mantle clock in mahogany case with white enamelled dial. Approx. 32 cms high. Birmingham. By CB&S. *Est. £150 - £200.*

343. A pair of silver salad servers. Birmingham. By JG&S. Approx. 104 grams. *Est. £50 - £80.*

344. A good Georgian silver cream jug, the body attractively decorated with scrolls and card cut rim. London. By JW. Approx. 88 grams. *Est. £100 - £150.*

345. A Georgian silver cream jug decorated with flowers, leaves and scroll decoration. Approx. 88 grams. *Est. £100 - £150.*

346. A silver bright cut picture frame decorated with flowers and scrolls. Birmingham. By JG Ltd. Approx. 17 cms x 12 cms. Approx. 92 grams. *Est. £120 - £150.*

347. A tortoiseshell and silver mounted aide memoire. Approx. 104 grams. *Est. £40 - £60.*

348. A large silver fiddle pattern basting spoon. London. By JB. Approx. 120 grams. *Est. £80 - £120.*

349. A good quality silver and enamel dressing table jar. London. By FS Ltd. Approx. 6.5 cms high. Approx. 67 grams. *Est. £120 - £150.*

350. A Continental tapering silver beaker inset with coin and gilt interior. Approx. 9 cms high. Approx. 95 grams. *Est. £80 - £120.*

351. A miniature Continental chair decorated with birds. Approx. 14 grams. *Est. £20 - £30.*

352. A good quality Continental enamelled box with hinged lid and gilt interior. Approx. 110 grams. *Est. £100 - £150.*

353. A square silver Continental box with mirrored interior, the base attractively engraved with flowers. Approx. 67 grams. *Est. £150 - £200.*

354. A silver tapering cheroot holder. Birmingham. Approx. 8 grams. *Est. £10 - £15.*

355. A small Edwardian silver waiter with gadroon rim. Approx. 169 grams. *Est. £40 - £60.*

356. A good quality heavy cast silver cream jug with scroll feet. London. By HF. Approx. 224 grams. *Est. £150 - £200.*

357. A Chinese silver hand mirror decorated with bamboo. *Est. £80 - £120.*

358. An Indian silver cigarette box embossed with figures and scrolls. Approx. 16 cms x 11 cms. *Est. £80 - £120.*

359. A pair of EPNS candelabra branches. *Est. £50 - £80.*

360. A good Georgian silver two handled trophy cup of typical design. London. By LP. Approx. 345 grams. *Est. £200 - £250.*

361. A massive Georgian bright cut silver cream jug decorated with flowers and leaves on circular bases. Approx. 16.5 cms high. Approx. 200 grams. *Est. £150 - £200.*



362

362. A Continental Antique silver gilt box attractively decorated with figures and scrolls. Marked to lid and base. Approx. 91 grams. *Est. £200 - £250.*

363. A heavy Art Deco silver tapering mug on circular base. Sheffield. By Walker & Hall. Approx. 220 grams. *Est. £120 - £150.*

364. A pair of silver goblets with gilt interiors on reeded supports. London 1806. By Tl. Approx. 420 grams. *Est. £700 - £900.*

365. A Georgian silver medallion with scroll decoration. Edinburgh. By LU. Approx. 49 grams. *Est. £50 - £80.*

366. A Continental Antique silver cylindrical bottle with chain suspension. Approx. 69 grams. *Est. £60 - £80.*

367. An Edwardian silver tea strainer with tapering handle. Birmingham. By CC. Approx. 44 grams. *Est. £40 - £60.*

368. A good tortoiseshell, enamel and silver gilt Art Deco clock with pierced stand. London. By TC. Approx. 14.5 cms. Approx. 338 grams. *Est. £200 - £250.*

369. A Georgian silver caster attractively embossed with flowers and leaves. London 1814. By TB. Approx. 149 grams. *Est. £200 - £300.*

370. A good Georgian bright cut silver teapot decorated with flowers and leaves. London 1814. Approx. 560 grams. *Est. £300 - £400.*

371. An unusual silver mounted paperweight in the form of a shell with textured body. Approx. 411 grams. *Est. £50 - £80.*

372. A Georgian half fluted two handled silver cup on spreading base. London 1730. Approx. 363 grams. *Est. £350 - £450.*

373. A novelty silver pin dish depicting Puss In Boots. Approx. 17 cms in diameter. Approx. 167 grams. *Est. £150 - £200.*

374. A Georgian bright cut silver cream jug decorated with greek key pattern. London 1806. Approx. 170 grams. *Est. £100 - £150.*

375. A pair of Georgian style silver candlesticks, the square bases with cut corners. London. By TB. Approx. 17 cms high. Approx. 960 grams. *Est. £300 - £400.*

376. A silver mounted hairbrush, miniature silver bible etc. *Est. £20 - £30.*



377

377. A pair of Russian niello and silver spirit tots with gilt interiors. Approx. 7.5 cms high. Approx. 92 grams. *Est. £80 - £120.*

378. A heavy Edwardian five piece silver tea and coffee service with cut corners. Sheffield. By JD&WD. Approx. 2300 grams. *Est. £600 - £800.*

379. An unusual crested tapering silver goblet with gilt interior. Approx. 146 grams. *Est. £100 - £150.*

380. An extremely rare Elizabeth I silver chalice together with matching paten on circular flat pedestal base, the tapering beaker decorated with flowers and scrolls. Punched to side. Maker's mark "IP". Lion Passant. Crowned leopard's head. Date letter "q" for 1573. Approx. 20 cms to top of paten. Approx. 372 grams. *Est. £2000 - £3000.*



381

381. A massive Georgian silver flagon with gadroon rim and dome fluted top, with leaf decorated thumb piece and pouring lip, the tapering body to spreading base together with matching tray. Inscribed "St. Andrew's Rodney Street Liverpool 1824". London 1824. By Rebecca Eames & Edward Barnard. Flagon approx. 40 cms high; the tray approx. 38 cms in diameter. Approx. 4100 grams. *Est. £5000 - £7000.*

382. A Continental silver cigarette box depicting a religious scene. Approx. 111 grams. *Est. £200 - £300.*

383. A boxed set of six silver handled knives. Sheffield. By HW. *Est. £20 - £30.*

384. A Russian silver goblet with bright cut decoration. Punched to base. Approx. 92 grams. Approx. 8 cms high. *Est. £150 - £200.*

385. A early silver dog nose spoon with rat tail. Approx. 50 grams. *Est. £200 - £300.*

386. A small circular Edwardian silver pin dish with cottage scene. Approx. 28 grams. *Est. £30 - £50.*

387. A small Russian silver beaker with fluted decoration. Punched to base. Approx. 26 grams. *Est. £100 - £150.*

388. CHINA TRADE: A silver double ended marrow scoop of typical design. Approx. 23 cms long. Approx. 24 grams. *Est. £100 - £150.*

389. A Georgian double ended silver marrow scoop with feather edge decoration. London. By IW. Approx. 50 grams. *Est. £60 - £80.*

390. A good pair of silver waiters with pie crust edges to crested centres. London 1733 / 1735. Approx. 436 grams. *Est. £700 - £900.*

391. A Chinese silver tapering cup of typical design. Approx. 89 grams. *Est. £50 - £80.*

392. A boxed set of three silver mounted glass decanters contained within a leather travelling case. London. By H&H. *Est. £150 - £200.*

393. A set of three Georgian crescent shaped wine labels with suspension chains. London. By SB. Approx. 37 grams. *Est. £150 - £250.*

394. A boxed set of silver fish servers with pierced blades. London. By H&H. Approx. 305 grams. *Est. £120 - £150.*

395. An oak and silver plated tantalus with locking mechanism. *Est. £20 - £30.*

396. A Continental silver plated centrepiece with etched body. Approx. 26 cms high. *Est. £50 - £80.*

397. A stylish WMF inkwell in the form of a lady in seated position. Approx. 29 cms long. Approx. £20 - £30.

398. A stylish WMF pen dish in the form of a leaf on ball feet. Approx. 26 cms long. *Est. £20 - £30.*

399. A WMF desk blotter decorated with scrolls and flowers. *Est. £20 - £30.*

400. A silver plated sweet dish decorated with piercework. *Est. £20 - £30.*

401. A good quality boxed set of eight silver boxes, with inscription "The Guard's Regiments". 925 standard. Approx. 205 grams. *Est. £500 - £800.*



402

402. A good quality Georgian silver gilt snuff box with scroll decoration and hinged top. Birmingham 1826. By TS. Approx. 151 grams. *Est. £350 - £450.*

403. NATHANIEL MILLS: A large silver snuff box, the body attractively engraved with flowers revealing gilt interior. London 1847. Approx. 216 grams. *Est. £350 - £450.*

404. A pair of good Scottish silver salvers with floral rims on scroll decorated feet. Edinburgh. Approx. 1140 grams. *Est. £600 - £800.*

405. A Georgian silver kettle stand together with burner on shell feet. London. Approx. 296 grams. *Est. £120 - £150.*

406. A good pair of Georgian candelabra with fluted tapering supports leading to circular crested bases and reeded rims together with a further two matching candlesticks. Sheffield 1777. By NS&Co. Approx. 44 cms high to top of candelabra sconces. Approx. 29 cms high to top of candlesticks. *Est. £2000 - £3000.*

407. PROPERTY OF A GENTLEMAN

GARRARDS: An extremely rare pair of flamboyant George IV naturalistic cast vase-shaped silver wine coolers, each with two leafy tendril handles and everted rocaille rims, the bodies profusely decorated with rocaille vacant cartouches. Marked to bases, liners and collars, and stamped "Garrards Panton Street London". London 1835. Approx. 27 cms high each. Approx. 8720 grams. *Est. £30,000 - £40,000.*

408. PAUL STORR: A massive boat shaped silver meat dish with gadroon rim and crested terminal, together with silver mazarin of pierced body to crested centre on four ball feet. London 1810 and London 1811 respectively. Meat dish measuring approx. 51.5 cms across. Approx. 5300 grams. *Est. £6000 - £8000.*

409. PAUL STORR: A good silver tureen and cover, the body and lid crested to either side on four scroll and embossed feet, the leaf cap handles to either side surrounded by a bead work border and matching handle to lid. Marked to lid, base and handle. London 1835. Approx. 2550 grams. Approx. 36 cms across. *Est. £5000 - £7000.*

410. An unusual set of six silver placement / menu holders in the form of shoes. London. By CS. Approx. 73 grams. *Est. £100 - £150.*

411. An unusual set of six silver placement / menu holders in the form of shoes. London. By CS. Approx. 73 grams. *Est. £100 - £150.*

412. A good silver mounted carving set with turned handles and steel blades. *Est. £40 - £60.*

413. A silver plated half fluted wine cooler on tapering base. *Est. £20 - £30.*



BRITANNIA 1987 PROOF SET

Certificate of Authenticity

No 05615



Sealed at the
Royal Mint
Llantrisant
Pontyclun
Mid. Glam. CF7 8YT
United Kingdom



COINS



Lot 488

421. A cased silver medallion. *Est. £20 - £30.*

422. A cased brass double sided Coronation medallion. *Est. £20 - £30.*

423. A collection of Middle Eastern coins etc. *Est. £20 - £30.*

424. Three silver one dollar coins. *Est. £30 - £40.*

425. A large bag containing copper and other coins. *Est. £20 - £30.*



426

426. Three x 1935 Crowns etc. *Est. £20 - £30.*

427. A collection of Proof coins to include Crowns, Dollars and other coins. *Est. £20 - £30.*

428. A Royal Mint Proof one dollar coin together with a Birmingham Mint coin and one other. *Est. £20 - 330.*

429. A Royal Mint Proof silver coin together with another £2 coin. *Est. £20 - £30.*

430. A boxed Royal Mint silver £2 coin together with one other. *Est. £10 - £20.*

431. A cased silver Royal Mint £2 coin together with one other. *Est. £10 - £20.*

432. A cased US 1984 silver Dollar together with a cased US Liberty coin. *Est. £20 - £30.*

433. A cased Proof Mountbatten 20 Crown coin together with one other. *Est. £30 - £40.*

434. A group of four English Proof coins. *Est. £20 - £30.*

435. A cased Bahamas Anniversary two coin \$10 Proof set. *Est. £40 - £60.*

436. A Royal Mint Proof Kiribati 1979 \$5 coin. *Est. £15 - £20.*

437. An Isle of Man platinum £1 coin together with an Isle of Man silver example. *Est. £40 - £60.*

438. A cased 1921 Crown together with an 1899 Crown, an 1804 Dollar and a silver Stevenson Ingot. *Est. £30 - £40.*

439. A collection of miniature coins contained within a tin. *Est. £20 - £30.*

440. A 1990 small gold coin. *Est. £20 - £30.*

441. A 1935 Crown together with a 1937 Crown and one other. *Est. £20 - £30.*

442. Eight x £5 coins. Various dates. *Est. £30 - £40.*

443. Two x 1921 American silver Dollars together with other coinage. *Est. £20 - £30.*



443

444. A Victorian 1892 half sovereign. *Est. £80 - £100.*

445. A George IV half sovereign. *Est. £80 - £100.*

446. Five x Isle of Man Proof decimal sets. *Est. £20 - £30.*

447. Two x George V decimal coin sets together with other examples. *Est. £20 - £30.*

448. Two Irish coin sets. *Est. £10 - £15.*

449. A "Queen Elizabeth, The Queen Mother 80th Birthday" coin collection together with other Proof sets. *Est. £20 - £30.*

- 450.** A folder containing Irish, Canadian, Dutch and other coins. *Est. £20 - £30.*
- 451.** A large 1974 silver Panama 20 Balboas coin. *Est. £40 - £50.*
- 452.** A cased Proof \$10 coin. *Est. £10 - £15.*
- 453.** A boxed Birmingham Mint Margaret Thatcher silver coin. *Est. £15 - £20.*
- 454.** Two x Proof Birmingham Mint silver coins within a fitted case. *Est. £30 - £40.*
- 455.** A cased silver Millenium of Tynwald 1979 Limited Edition coin set. *Est. £30 - £40.*
- 456.** A silver Bahamas Anniversary \$10 coin in case. *Est. £25 - £35.*
- 457.** A 1976 silver Proof coinage of Jamaica set. *Est. £60 - £80.*
- 458.** A cased set of three silver Turks and Caicos Islands 1980 20 Crown Proof set. (One missing). *Est. £30 - £40.*
- 459.** A 1904 full sovereign. *Est. £180 - £220.*
- 460.** A Festival of Britain Crown together with other coins and badges. *Est. £20 - £30.*
- 461.** A George III 1804 Bank of England Dollar. *Est. £20 - £30.*
- 462.** A Prince of Wales 60th Birthday Crown together with a Queen Elizabeth II Jubilee coin and other Jubilee coinage. *Est. £15 - £20.*
- 463.** A box containing decimal coinage, copper coinage and stamps. *Est. £15 - £20.*
- 464.** A group of four cased Crowns. *Est. £15 - £20.*
- 465.** A Bank of England purple 10 Shilling note together with two Bank of England red 10 Shilling notes. *Est. £80 - £120.*
- 466.** An Antique copper Roman coin decorated with a figure. *Est. £50 - £80.*
- 467.** A rare Victorian 1853 copper coin with seated Britannia grasping trident. *Est. £200 - £300.*

- 468.** Two Coins of Britain Proof sets within a sleeve. *Est. £15 - £20.*
- 469.** A heavy silver Royal Mint Falkland Islands silver £25 coin. *Est. £30 - £40.*
- 470.** A tin containing Continental and other coinage. *Est. £20 - £30.*
- 471.** Three Royal Mint Proof coins in fitted boxes. *Est. £15 - £20.*
- 472.** A Royal Mint 1966 cased Jersey coin set together with two others. *Est. £20 - £30.*



473

- 473.** A cased set of four Mountbatten coins to include 100 Crown coin. *Est. £100 - £150.*
- 474.** A 1780 Continental coin with crested centre. *Est. £30 - £40.*
- 475.** The Birmingham Mint "The European Elections" First Day Cover together with one other entitled "The 200th Derby"; two x £5 coins and a Proof 20 pence coin. *Est. £15 - £20.*
- 476.** A quantity of silver and other sixpences together with a Royal Wedding Proof coin. *Est. £10 - £20.*
- 477.** A 1983 Royal Mint Proof coin set together with other similar examples dated 1984; 1985 and 1986. *Est. £20 - £30.*
- 478.** A cased State of Jersey seven coin Sterling silver Proof set. *Est. £20 - £30.*
- 479.** A set of twelve Charles and Diana Sterling silver limited edition Proof coins within a case. *Est. £100 - £150.*

480. A folder containing numerous silver Crowns, Shillings and other coins. *Est. £30 - £40.*

481. A 1970 Coins of Great Britain decimal set together with one other and a sheet of old £1 coins. *Est. £20 - £30.*

482. A George III 1794 gold Guinea. *Est. £250 - £300.*

483. A 1906 USA gold coin. *Est. £80 - £120.*



484

484. A large heavy French gold 1915 coin mounted as a pendant. *Est. £450 - £550.*

485. A collection of silver Maundy money. Various dates. *Est. £20 - £30.*



486

486. A heavy silver Royal Mint medallion entitled "In The Footsteps of Captain Robert Scott", in box. *Est. £30 - £40.*

487. A 1979 Isle of Man half sovereign in fitted box. *Est. £80 - £120.*

488. A good cased Royal Mint Britannia 1987 Proof coin set comprising a £100 coin; a £50 coin; a £25 coin and a £10 coin. *Est. £1300 - £1500.*

489. A collection of Proof silver and other coinage. *Est. £10 - £15.*

490. Six Royal Mint coinage of Great Britain sets. *Est. £20 - £30.*

491. A box containing silver and other sixpences, shillings etc. *Est. £30 - £50.*

492. A box containing silver and other shillings, sixpences etc. *Est. £15 - £20.*



493

493. A small collection of brass and other cap badges. *Est. £20 - £30.*

494. A 1982 half sovereign mounted as a pendant on fine link chain. Approx. 13 grams. *Est. £120 - £150.*

495. An 1821 Crown together with other coinage. *Est. £20 - £30.*

496. A box containing 1967 Proof coins. *Est. £30 - £40.*

**THERE WILL NOW BE A
15 MINUTE BREAK**

JEWELLERY



Lot 697

497. A heavy 18 carat jade and diamond modernistic ring. Approx. 9 grams. *Est. £150 - £200.*

498. A 14 carat ruby and diamond ring in the form of a flower. Approx. 7.6 grams. *Est. £120 - £150.*

499. An enamelled gold Naval brooch of circular form. Approx. 3.5 grams. *Est. £30 - £40.*

499A. A pearl mounted brooch in the form of a flower together with matching earrings. Approx. 19 grams. *Est. £40 - £60.*

499B. A gold and amber filigree brooch in the form of a fly with carved decoration. *Est. £60 - £80.*

499C. A heavy graduated string of amber beads. Approx. 95 grams. *Est. £300 - £400.*

499D. A good string of coral beads. Approx. 71 grams. *Est. £150 - £200.*

499E. A graduated string of red amber beads. Approx. 57 grams. *Est. £150 - £200.*

499F. A graduated string of red amber beads. Approx. 77 grams. *Est. £200 - £300.*



499G

499G. A graduated string of yellow amber beads. Approx. 40 grams. *Est. £300 - £400.*

499H. A good long string of Antique amber beads with gold clasp. Approx. 82 grams. *Est. £30 - £40.*

499J. A graduated string of faceted amber beads. Approx. 29 grams. *Est. £30 - £40.*

500. A small 9 carat tie clip with suspension chain. Approx. 5 grams. *Est. £40 - £60.*

501. A heavy 9 carat belcher link guard chain. Approx. 27 grams. *Est. £250 - £300.*

502. A pair of plain oval 9 carat cufflinks. Approx. 4 grams. *Est. £20 - £30.*

503. An 18 carat diamond three stone gypsy set ring. Approx. 9 grams. *Est. £250 - £350.*

504. A good green jade slave bangle. Approx. 50 grams. *Est. £300 - £400.*

505. A sapphire and diamond oval cluster ring in two-colour gold mount. Approx. 4 grams. *Est. £700 - £800.*



506

506. SUFFRAGETTE: A good 15 carat necklace attractively decorated with eight peridots, an amethyst and large central diamond on fine link gold chain. Approx. 8 grams. *Est. £1200 - £1500.*



507

507. A good silver and stone set paste tiara with wrigglework decoration. Approx. 55 grams. *Est. £350 - £450.*

508. A large Chinese oval carved jade panel. Approx. 85 grams. *Est. £40 - £60.*



509

509. A long graduated string of tapering jade beads and gold ring clasp. Approx. 47 grams. *Est. £250 - £350.*

510. A pair of oval 18 carat coral earrings. Approx. 13 grams. *Est. £350 - £450.*

511. An oval shell cameo of a warrior in gold frame. Approx. 11 grams. *Est. £60 - £80.*

512. A good Antique hard stone cameo ring with openwork band to rectangular top. Approx. 8 grams. *Est. £350 - £450.*

513. A gilt metal vinaigrette in the form of a banjo with hinged back revealing pierced interior on ball chain. Approx. 12 grams. *Est. £80 - £120.*

514. A good Antique boat shaped mourning brooch, the blue enamelled front surrounded by rose diamonds, with hair back. Approx. 7 grams. *Est. £350 - £450.*

515. A group of 9 carat gem set rings. Approx. 8 grams. *Est. £60 - £80.*

516. A small 18 carat and platinum three stone ring. Approx. 2 grams. *Est. £20 - £30.*

517. A pair of 9 carat hoop earrings. Approx. 4 grams. *Est. £30 - £50.*

518. A 9 carat curb link bracelet with heart shaped padlock. Approx. 20 grams. *Est. £150 - £200.*

519. A 9 carat slave bangle of plain decoration. Approx. 14 grams. *Est. £100 - £150.*

520. A good quality French 18 carat chain with ring clasp. Approx. 59 grams. *Est. £2000 - £2500.*

521. A good pair of Antique amethyst and pearl earrings with matching drop and emerald base. Approx. 7 grams. *Est. £400 - £500.*

522. A good pair of heavy banded agate drop earrings with gold loop tops. Approx. 14 grams. *Est. £250 - £350.*

523. A good Victorian coral target pendant with central diamond to loop top and ring clasp. Approx. 8 grams. *Est. £250 - £350.*

524. A small sapphire and diamond pendant in 18 carat gold. Approx. 3 grams. *Est. £20 - £30.*

525. A Georgian gold watch key inset with cornelian and swivel top. Approx. 10 grams. *Est. £50 - £80.*

526. A piqué cross with loop top. *Est. £20 - £30.*

527. 9 carat gold mounted jewellery together with other buttons, brooches etc. *Est. £30 - £40.*

528. A good Chinese carved jade panel mounted as a pendant with filigree decoration. Approx. 13 grams. *Est. £120 - £150.*

529. An amber mounted graduated necklace with gold ring clasp. Approx. 77 grams. *Est. £30 - £40.*

530. A pair of gold torpedo shaped cufflinks. Approx. 3 grams. *Est. £30 - £40.*

531. A small ribbon mounted with seals, fobs, locket etc. Approx. 28 grams. *Est. £20 - £30.*

532. A 9 carat belcher link chain with ring clasp. Approx. 42 grams. *Est. £300 - £350.*

533. A graduated hard stone bead necklace with hair clasp. Approx. 54 grams. *Est. £40 - £60.*

534. A good Antique brooch inset with amethyst and filigree decoration contained within a fitted box. Approx. 15 grams. *Est. £350 - £450.*

535. A group of three Antique gold stick pins decorated with bright stones in claw mounts. Approx. 7 grams. *Est. £150 - £200.*

536. An attractive Antique diamond crescent brooch with safety chain. Approx. 7 grams. *Est. £350 - £400.*

537. A pair of Antique garnet, pearl and rose diamond earrings with leaf decoration. Approx. 4 grams. *Est. £250 - £350.*

538. A good quality cabochon garnet and rose diamond brooch in the form of a bug on gold mount. Approx. 6 grams. *Est. £300 - £350.*



539

539. A good Antique pearl and green stone bar brooch in 15 carat gold contained within a fitted box. Approx. 8 grams. (Untested). *Est. £400 - £600.*

540. An Antique gold coral stick pin with twisted pin. Approx. 6 grams. *Est. £50 - £80.*

541. An 18 carat diamond three stone half hoop ring in two colour claw mount. Approx. 3 grams. *Est. £200 - £300.*

542. A gold and platinum bar brooch with rubover mount. Approx. 4 grams. *Est. £250 - £350.*

543. An unusual gold mounted crystal pendant with loop top. Approx. 7 grams. *Est. £80 - £120.*



544

544. GHISO: A stylish ruby and diamond brooch in the form of a flower in three colour gold with claw mounts. Approx. 13 grams. *Est. £1200 - £1500.*



545

545. A good massive Antique brooch, the body decorated with scrolls and flowers in claw mount with snake link suspension chain contained within a fitted box. Approx. 12 cms long. Approx. 39 grams. *Est. £1500 - £2000.*

546. A pair of sapphire and diamond drop earrings in the form of flowers with loop tops. Approx. 5 grams. *Est. £300 - £400.*

547. A pair of opal and diamond seven stone drop earrings in white gold mount on suspension chain. Approx. 7 grams. *Est. £600 - £800.*

548. An attractive Victorian amethyst and diamond brooch in claw mount with detachable setting. Approx. 13 grams. *Est. £800 - £1000.*



549

549. A good quality Belle Époque brooch, the central aquamarine surrounded by rose diamonds with wire work decoration. Approx. 6 grams. *Est. £800 - £1200.*

550. A good diamond two stone crossover ring in scroll claw mount, each stone approx. 0.5 carats. Approx. 3 grams. *Est. £800 - £1200.*

550A. A 9 carat pen in fitted box. *Est. £100 - £150.*

550B. Two Waterman cased pens. *Est. £30 - £40.*

550C. A pair of silver and enamelled cufflinks in fitted box. *Est. £50 - £60.*

550D. A pair of silver and diamond cufflinks in fitted box. *Est. £30 - £40.*

550E. A boxed Parker pen together with two other Cross pens. *Est. £40 - £60.*

550F. A boxed pair of Dunhill cufflinks decorated with enamel. *Est. £20 - £30.*

551. A large gold and agate Dirk brooch with tapering faceted stone. Approx. 6.5 cms high. Approx. 5 grams. *Est. £150 - £200.*

552. An attractive peridot drop pendant on fine link chain. *Est. £70 - £90.*

553. A 9 carat gate bracelet with concealed clasp. Approx. 17 grams. *Est. £140 - £160.*

554. A heavy silver oval locket on fine link chain. Approx. 33 grams. *Est. £35 - £45.*

555. A 9 carat engraved wedding band with ball decoration. Approx. 4 grams. *Est. £35 - £45.*

556. A graduated string of red amber beads. Approx. 70 grams. *Est. £100 - £150.*

557. A pair of small white gold and diamond mounted earrings. Approx. 3 grams. *Est. £45 - £55.*

558. A good diamond ring, the three brilliant cut stones attractively mounted in platinum setting on plain band. *Est. £2500 - £3000.*

559. A pair of circular cut steel earrings. Approx. 15 grams. *Est. £20 - £30.*

560. A good sapphire and diamond cocktail ring with rounded ends in platinum mount. Approx. 7 grams. *Est. £2500 - £3500.*

561. A pair of French pear shaped diamond drop earrings with large central stone and wire work decoration. Approx. 7 grams. *Est. £2000 - £2500.*



562

562. An unusual cabochon sapphire and pearl necklace decorated with pearl drop. Approx. 8 grams. *Est. £600 - £700.*



563

563. A good Art Deco ruby and diamond brooch of square form. Approx. 8 grams. *Est. £1500 - £2000.*

564. A good stylish silver and lapis necklace with ring clasp. Approx. 77 grams. *Est. £300 - £400.*

565. A small gold brooch together with a gold and pearl mounted stick pin. Approx. 7 grams. *Est. £40 - £60.*

566. A pair of Continental 18 carat cufflinks engraved with initials. Approx. 9 grams. *Est. £120 - £150.*

567. A pair of cabochon amethyst earrings with gold loop chains. Approx. 11 grams. *Est. £50 - £80.*

568. A ruby and diamond gypsy set ring in 18 carat mount. Approx. 4 grams. *Est. £50 - £80.*

569. A silver brooch, a silver pendant in the form of a horse and one other. Approx. 20 grams. *Est. £15 - £20.*

570. A small amethyst drop pendant on fine link chain. Est. £20 - £30.

571. A sapphire and diamond boat shaped brooch with locket back. Approx. 6 grams. Est. £40 - £60.

572. A 9 carat locket on fine link chain. Approx. 10 grams. Est. £60 - £80.

572A. A pair of 9 carat engine turned cufflinks. Approx. 7 grams. Est. £40 - £60.

573. CARTIER: An unusual gold double picture frame with reeded body and sapphire clasp. Approx. 33 grams. Est. £1000 - £1500.

574. An unmounted hard stone cameo of a lady. Approx. 22 grams. Est. £30 - £40.

575. An unusual Edwardian matrix opal and diamond seven stone ring in 18 carat two colour gold mount. Approx. 5 grams. Est. £500 - £800.

576. An attractive circular hard stone cameo of a lady's head in gold pearl frame with loop top. Approx. 10 grams. Est. £300 - £400.

577. A Continental silver miniature scent bottle on suspension chain. Approx. 11 grams. Est. £50 - £80.

578. A circular badge entitled, "Votes For Women". Approx. 3 grams. Est. £50 - £80.

579. An Antique garnet and crystal brooch in the form of a flower in rubover mount. Approx. 3 grams. Est. £50 - £80.

580. A 9 carat fancy link necklace together with a brooch and a drop pendant on fine link chain. Approx. 3 grams. Est. £25 - £35.

581. A 9 carat hinged bangle together with safety chain. Approx. 8 grams. Est. £50 - £80.

582. A modern 9 carat flat link chain with ring clasp. Approx. 6 grams. Est. £50 - £80.

583. A scarab stick pin, a 9 carat mounted locket and a silver brooch. Est. £15 - £20.

584. BERLIN STEEL: A six panel pierced bracelet decorated with flowers and leaves of typical form. Approx. 34 grams. Est. £60 - £80.

585. A stylish 18 carat diamond and onyx ring of crossover design. Approx. 6 grams. Est. £80 - £120.

586. A pair of gold mounted ruby and diamond cluster earrings. Est. £80 - £120.

587. An 18 carat and platinum mounted cluster ring. Approx. 3 grams. Est. £40 - £60.

588. An attractive marquise single stone ring, the central stone in claw mount weighing approx. 1.05 carats, supported by baguette cut diamond shoulders set in platinum. Est. £3000 - £3500.

589. An unusual 15 carat gold keeper bangle with reeded band and concealed clasp. Approx. 16 grams. Est. £800 - £1200.

590. A rare rectangular plique-à-jour brooch depicting a religious scene in pearl and diamond frame. Est. £2000 - £2500.



591

591. An Antique gold bracelet, the panel decorated with a miniature of a gent on three strand gold chain with concealed clasp. Approx. 50 grams. Est. £1000 - £1500.

592. An Antique Indian enamel decorated gold ring inset with rose diamonds. Approx. 5 grams. Est. £1000 - £1500.



593

593. A good hard stone cameo of a bearded gent with diamond frame to loop top. Approx. 14 grams. *Est. £1500 - £2000.*

594. ASPREYS & CO: A good 18 carat two colour gold ring with spinning mechanism. Approx. 14 grams. *Est. £300 - £400.*

595. A 9 carat two colour gold bracelet with concealed clasp. Approx. 17 grams. *Est. £170 - £200.*

596. A pair of 9 carat amethyst rings. Approx. 5 grams. *Est. £40 - £60.*

597. A 14 carat gold cross on matching fine link chain. Approx. 6 grams. *Est. £100 - £150.*

598. PAUL YSART: An unusual signet ring mounted with a Caithness glass stone. Approx. 14 grams. *Est. £20 - £30.*

599. A modernistic 9 carat peridot ring. Approx. 5 grams. *Est. £50 - £80.*

600. A good 9 carat three stone diamond ring. *Est. £40 - £60.*

600A. A 9 carat flat link necklace with ring clasp. Approx. 6 grams. *Est. £60 - £80.*

600B. A 9 carat belcher link half guard chain with barrel clasp. Approx. 13 grams. *Est. £110 - £130.*

600C. A 9 carat sapphire and diamond ring. Approx. 3 grams. *Est. £35 - £45.*

600D. A 9 carat modern fancy link bracelet with ring clasp. Approx. 4.3 grams. *Est. £40 - £60.*

600E. A heavy 9 carat curb link bracelet with ring clasp. Approx. 6.4 grams. *Est. £55 - £65.*

600F. A good quality 15 carat gold curb link bracelet with heart shaped padlock. Approx. 23 grams. *Est. £400 - £600.*

600G. A pair of pearl earrings with gold mounts. Approx. 2.5 grams. *Est. £30 - £40.*

600H. An attractive pair of sapphire and diamond cluster earrings in white gold settings. *Est. £300 - £400.*

600J. A heavy amethyst and gold bracelet with ring clasp and safety chain. Approx. 16.5 grams. *Est. £350 - £400.*

600K. A pair of amethyst oval earrings with gold rubover mounts. *Est. £100 - £150.*

600L. An attractive pair of Edwardian peridot and pearl drop earrings in gold mounts. *Est. £150 - £200.*

600M. A collection of amber cylinder shaped beads. *Est. £20 - £30.*

601. A small high carat gold brooch in the form of a cat with diamond collar. Approx. 5 grams. *Est. £300 - £400.*



602

602. A high carat French brooch in the form of a dog with textured body and diamond collar. Approx. 9 grams. *Est. £400 - £500.*



603

603. A large sapphire and diamond pendant in the form of a cross with loop top. Approx. 6 grams. *Est. £1500 - £2000.*

604. A good pair of diamond brilliant cut ear studs in white gold claw mount. Approx. 70 points each. *Est. £1700 - £2000.*

605. A good gold chain, the links attractively decorated with balls and "Regard" clasp. Approx. 37 grams. *Est. £1500 - £2000.*

606. An 18 carat gold three stone ring. Approx. 12 grams. *Est. £100 - £150.*

607. A small gold opal brooch together with a gent's gold signet ring and a gilt brooch. Approx. 15 grams. *Est. £40 - £60.*

608. A plain platinum wedding band. Approx. 5 grams. *Est. £60 - £80.*

609. A pair of gold and pearl ear studs together with a turquoise ring and a 9 carat wedding band. Approx. 8 grams. *Est. £50 - £80.*

610. An Antique gem set cluster ring in heavily embossed mount. Approx. 7 grams. *Est. £100 - £150.*

611. A Georgian gold brooch with loop top and filigree decoration. Approx. 4 grams. *Est. £150 - £200.*

612. An Antique ruby, topaz and diamond oval brooch, the body decorated in claw mount. Approx. 11 grams. *Est. £350 - £450.*

613. A sapphire and diamond ring in 18 carat mount. Approx. 2 grams. *Est. £40 - £60.*

614. A large diamond brooch attractively decorated with flowers and leaves with gold safety chain contained within a fitted box. *Est. £500 - £800.*

615. An Antique enamelled mourning ring decorated with flowers and leaves. Approx. 6 grams. *Est. £150 - £200.*

616. A heavy pearl mounted mourning ring. Approx. 5 grams. *Est. £120 - £150.*

617. A good diamond and zircon three stone ring in platinum claw mount. Approx. 6 grams. *Est. £250 - £350.*

618. An attractive 18 carat sapphire four cluster ring. Approx. 4 grams. *Est. £150 - £250.*

619. An 18 carat diamond three stone ring in claw setting. Approx. 5 grams. *Est. £200 - £300.*

620. A ruby and diamond oval cluster ring in 9 carat setting. Approx. 4 grams. *Est. £60 - £80.*

621. An unusual ruby and diamond cocktail ring in 9 carat mount. Approx. 4 grams. *Est. £80 - £120.*

622. A good seven stone diamond half hoop ring in 18 carat two colour gold mount. *Est. £80 - £120.*

623. A modern 9 carat two row ring. Approx. 4 grams. *Est. £50 - £80.*

624. An attractive enamel brooch decorated with pearls in 15 carat. Approx. 4 grams. *Est. £80 - £120.*

624A. A good Antique diamond three stone ring in claw mount. *Est. £80 - £120.*

625. A large cabochon garnet and pearl brooch in the form of a bug with outstretched wings and diamond eyes set in high carat gold. Approx. 14 grams. *Est. £1200 - £1500.*



625

626. A ruby and diamond triple cluster ring in 18 carat gold. Approx. 5 grams. *Est. £1200 - £1500.*

627. A large heavy oval locket with loop top and fitted interior set in high carat gold. Approx. 27 grams. *Est. £650 - £750.*

628. A pair of small circular cluster earrings with loop tops set in white gold. *Est. £400 - £500.*

629. A pair of large diamond drop earrings decorated with flowers and rose diamonds set in high carat gold. Approx. 10 grams. *Est. £650 - £750.*

630. A heavy aquamarine and diamond ring in platinum rubover mount. Approx. 14 grams. *Est. £1000 - £1500.*

631. A large diamond single stone ring in 18 carat claw mount. Approx. 3 grams. *Est. £50 - £80.*

632. An unusual diamond mounted three stone ring in 18 carat gold. Approx. 5 grams. *Est. £80 - £120.*

633. An Antique hair decorated mourning ring with wrigglework decoration. Approx. 2 grams. *Est. £100 - £150.*

634. A pearl mounted mourning ring together with one other. Approx. 6 grams. *Est. £100 - £150.*

635. A large oval Wedgwood cameo in gold frame with locket back. Approx. 37 grams. *Est. £300 - £350.*

- 636.** An oval cameo of a lady together with a child in gilt metal frame. *Est. £30 - £50.*
- 637.** An 18 carat gold diamond mounted pendant inset with the letter "E". Approx. 6 grams. *Est. £50 - £80.*
- 638.** A rose diamond and silver mounted brooch in the form of a rabbit with emerald eyes. *Est. £200 - £300.*
- 639.** An Arts & Crafts rectangular brooch mounted with opals and leaf decoration. *Est. £50 - £80.*
- 640.** A small silver and pearl pendant with loop top. Approx. 3 grams. *Est. £30 - £40.*
- 641.** A heavy silver charm bracelet with heart shaped clasp. Approx. 115 grams. *Est. £30 - £40.*
- 642.** An 18 carat mesh bracelet with ring clasp. Approx. 4 grams. *Est. £50 - £80.*
- 643.** An oval cameo of a lady's head in gold frame. Approx. 7 grams. *Est. £30 - £40.*
- 644.** An oval cameo of a lady's head in plain gold frame. Approx. 11 grams. *Est. £40 - £60.*
- 645.** A bog oak circular brooch decorated with ruins. Approx. 7 grams. *Est. £15 - £20.*
- 646.** A group of gold hoop earrings. Approx. 6 grams. *Est. £40 - £60.*
- 647.** A good French diamond guard chain inset with numerous brilliant cut stones. Approx. 8 grams. *Est. £2500 - £3500.*
- 648.** An unusual gold mounted stick pin mounted with a coral dog. Approx. 7 grams. *Est. £200 - £250.*
- 649.** An Art Deco emerald and diamond step cut cluster ring set in platinum. Approx. 3 grams. *Est. £1200 - £1500.*
- 650.** An Antique agate necklace with gold links. Approx. 16 grams. *Est. £400 - £600.*
- 651.** A group of four gold mounted buttons. Approx. 7 grams. *Est. £30 - £40.*
- 652.** A bag containing seven opal doublets. *Est. £30 - £40.*
- 653.** A large blue stone ring in 9 carat. Approx. 5 grams. *Est. £30 - £40.*
- 654.** A 9 carat cameo ring in claw mount. Approx. 3 grams. *Est. £20 - £30.*
- 655.** A heavy smokey quartz single stone ring in 9 carat setting. Approx. 5 grams. *Est. £30 - £40.*
- 656.** A horseshoe shaped silver brooch together with necklaces, earrings etc. Approx. 63 grams. *Est. £20 - £30.*
- 657.** An 18 carat plain wedding band. Approx. 3 grams. *Est. £40 - £60.*
- 658.** A good quality heavy 18 carat bracelet mounted with emeralds, diamonds, sapphires and rubies. Approx. 34 grams. *Est. £1500 - £2000.*
- 659.** A ruby and diamond crossover ring in 18 carat gold. Approx. 4 grams. *Est. £600 - £700.*
- 660.** A large circular diamond cluster ring, the central stone in eight stone claw mount set in platinum. *Est. £2200 - £2600.*
- 661.** A good quality 15 carat sapphire, pearl and diamond bracelet attractively decorated with concealed clasp. Approx. 8 grams. *Est. £800 - £1200.*
- 662.** A quantity of 9 carat hoop earrings. Approx. 6 grams. *Est. £40 - £60.*
- 663.** A 9 carat rope twist neck chain. Approx. 6 grams. *Est. £60 - £80.*
- 664.** A long modern 9 carat necklace. Approx. 10 grams. *Est. £80 - £120.*
- 665.** A small oval cameo of a lady's head together with matching earrings. *Est. £25 - £35.*
- 666.** A pair of oval cameo earrings of rope twist design. Approx. 6 grams. *Est. £60 - £80.*
- 667.** An attractive diamond pendant in the form of a circle with pearl centre and three matching drops on platinum fine link chain. Approx. 7 grams. *Est. £2500 - £3000.*
- 668.** An unusual gold and silver brooch in the form of a lizard, the body decorated with diamonds and ruby eyes. *Est. £350 - £400.*
- 669.** A heavy 18 carat white gold fine link necklace. Approx. 7 grams. *Est. £250 - £300.*

670. A small gold brooch in the form of a bunch of grapes mounted as pearls. Approx. 4 grams. *Est. £80 - £120.*

671. A good rose diamond three stone ring in 18 carat mount. Approx. 2 grams. *Est. £30 - £40.*

672. A large gold single stone ring in claw mount. Approx. 9 grams. *Est. £40 - £60.*

673. A silver and opal bar brooch together with a marcasite bug brooch. *Est. £20 - £30.*

674. A heavy 18 carat curb link double watch Albert together with matching bar. Approx. 77 grams. *Est. £1400 - £1800.*

675. A graduated string of yellow amber beads. Approx. 46 grams. *Est. £30 - £40.*

676. An attractive pair of Antique rose diamond ear studs in two colour gold mount. Approx. 70 points each. *Est. £1500 - £2000.*

677. A ruby and diamond five stone half hoop ring in carved mount set in 18 carat gold. *Est. £400 - £500.*

678. TIFFANY: A stylish silver torque bangle contained within a fitted box. *Est. £30 - £40.*

679. A heavy collection of silver costume jewellery. Approx. 55 grams. *Est. £25 - £35.*

680. A good bundle of silver costume jewellery to include locket and necklaces. Approx. 64 grams. *Est. £20 - £30.*

681. A group of silver brooches and rings etc. Approx. 46 grams. *Est. £20 - £30.*

682. A small 9 carat mesh bracelet. Approx. 5 grams. *Est. £40 - £60.*

683. A 9 carat "Dearest" bracelet. Approx. 8 grams. *Est. £60 - £80.*

684. A large circular diamond cluster ring in white gold band, the cluster measuring over 1 cm long. *Est. £1200 - £1500.*

685. A good sapphire and diamond three stone ring attractively mounted in platinum. *Est. £1600 - £1800.*

686. CARTIER: A heavy 18 carat brooch in the form of a clover with large central diamond. Approx. 11 grams. *Est. £800 - £1200.*

687. An unusual gold and diamond brooch in the form of a letter "F" with rope twist decoration. Approx. 3 grams. *Est. £30 - £50.*

688. A 9 carat snake link necklace with barrel clasp. Approx. 5 grams. *Est. £40 - £60.*

689. A heavy 18 carat gold curb link bracelet with 9 carat padlock. Approx. 19 grams. *Est. £200 - £300.*

690. A good heavy cast seal decorated with a crest. Approx. 15 grams. *Est. £200 - £300.*

691. An unusual gold mourning brooch decorated with pearls. Approx. 5 grams. *Est. £50 - £80.*

692. A 9 carat curb link bracelet decorated with charms. Approx. 18 grams. *Est. £150 - £200.*

693. An attractive pearl and diamond boat shaped mourning ring with chased decoration. Approx. 6 grams. *Est. £100 - £150.*

694. An attractive enamelled brooch in the form of birds together with cufflinks, medal etc. Approx. 26 grams. *Est. £20 - £30.*

695. An attractive 15 carat oval locket with loop top together with a heart shaped example. Approx. 9 grams. *Est. £120 - £150.*

696. A diamond rivière necklace, the graduated cushion shaped diamonds set in silver and gold, cut down collets and chain links to cluster clasp. Approx. over 15 carats of diamonds. *Est. £12,000 - £15,000.*

697. A diamond ring, the round brilliant cut weighing approx. 2.5 carats set in platinum claw mount. *Est. £10,000 - £12,000.*

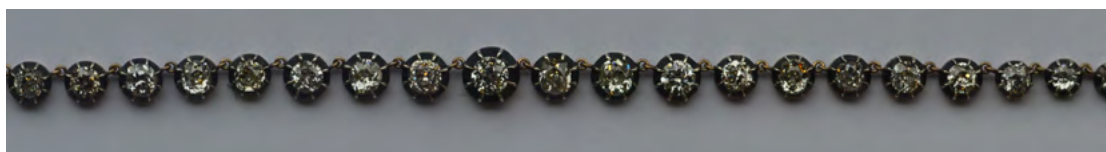

Lot 599

WATCHES



698. A good quality Waltham fob watch with engine turned decoration. *Est. £30 - £40.*

698A. A silver engraved fob watch together with one other, and a gold medallion. *Est. £30 - £40.*

698B. A silver half Hunter pocket watch with white enamelled dial. *Est. £25 - £35.*

698C. A silver open faced pocket watch together with a nickel stopwatch. *Est. £20 - £30.*

698D. A large silver watch albert medallion. Birmingham 1892. *Est. £20 - £30.*

698E. A gent's gilt pocket watch with white enamelled dial. *Est. £30 - £40.*

698F. A silver open face pocket watch together with a fob watch. *Est. £20 - £30.*

698G. JAEGER-LECOULTRE: A lady's 9 carat wristwatch on mesh strap with silvered dial. Approx. 22 grams. *Est. £350 - £450.*

698H. A Tudor Oyster Princess wristwatch on stainless steel strap. *Est. £100 - £150.*

698J. DOLCE & GABBANA: A lady's wristwatch on leather strap. *Est. £20 - £30.*

698K. Two ladies' gold wristwatches. Approx. 14.9 grams. *Est. £40 - £60.*

698L. A gent's open face pocket watch with enamelled dial together with a fob watch on chain. *Est. £20 - £30.*

698M. A lady's 9 carat Rotary wristwatch with white enamelled dial. Approx. 15 grams. *Est. £80 - £120.*



698N

698N. TIFFANY: A gent's 14 carat wristwatch with silvered dial and mesh strap. Approx. 52 grams. *Est. £300 - £350.*

698P. TIFFANY: A lady's 18 carat full Hunter fob watch with engine turned decoration. Approx. 44 grams. *Est. £150 - £250.*

698Q. A miniature leather mounted travelling watch, "Book of Time". *Est. £20 - £30.*

698R. A novelty travelling watch in the form of a purse with hinged mount and fitted interior. *Est. £40 - £60.*

698S. ROLEX: A lady's gold watch with silvered dial. *Est. £80 - £120.*

698T. A lady's diamond cocktail watch set in platinum on velvet strap. *Est. £120 - £150.*



698U

698U. A lady's 9 carat white gold diamond cocktail watch with silvered dial. Approx. 15 grams. *Est. £200 - £300.*

698W. JAEGER-LECOULTRE: A gent's gold wristwatch with silvered dial and mesh strap. *Est. £400 - £600.*

698X. BREITLING: A gent's multi-dial pocket watch on leather strap, "Top Time". *Est. £250 - £300.*

698Y. LONGINES: A gent's stainless steel wristwatch with silvered dial and mesh strap. *Est. £50 - £80.*

698Z. OMEGA: A gent's silver open face pocket watch with white enamelled dial and subsidiary seconds' dial. *Est. £25 - £35.*

699. A rare three colour gold Verge pocket watch, the body attractively decorated with swags, flowers and white enamelled dial to diamond clasp and diamond bezel. Approx. 69 grams. *Est. £1500 - £2000.*

699A. BULOVA: A lady's high carat gold and diamond cocktail watch on mesh strap. *Est. £800 - £1200.*

699B. A silver Military pocket watch with black enamelled dial and loop top. *Est. £120 - £150.*

699C. ROLEX: A lady's gold cased wristwatch with silvered dial and mesh strap. *Est. £120 - £150.*

699D. A gent's 9 carat slim wristwatch on leather strap. *Est. £150 - £200.*

699E. A gent's Luxa Calendar wristwatch together with a gold wristwatch by Record. *Est. £50 - £80.*

699F. A lady's gold Tissot Quartz wristwatch on mesh strap, weighing approx. 28 grams, together with one other. *Est. £200 - £300.*



699G

699G. A gent's Hebdomas silver pocket watch with white enamelled dial on fancy link chain. *Est. £40 - £60.*

699H. A large gilt Swiss pocket watch together with a silver example. *Est. £20 - £30.*

699J. A gent's slim Omega pocket watch with white enamelled dial and subsidiary seconds' dial. *Est. £40 - £60.*

699K. A lady's Waltham gold plated fob watch together with a silver example. *Est. £30 - £40.*

699L. A gent's silver Half Hunter pocket watch with white enamelled dial. *Est. £60 - £80.*

699M. A massive gun metal pocket watch with white enamelled dial. *Est. £30 - £40.*

699N. A large English Lever open face pocket watch with white enamelled dial. *Est. £25 - £35.*

699P. A gent's silver open face pocket watch with white enamelled dial. *Est. £20 - £30.*

699Q. A gent's Waltham silver pocket watch together with one other. *Est. £30 - £40.*

699R. A Continental silver fob watch together with one other. *Est. £25 - £35.*

699S. A large plated pocket watch together with four other examples. *Est. £25 - £35.*

699T. A lady's gold wristwatch with white enamelled dial. *Est. £20 - £30.*

699U. A large gent's silver pocket watch with white enamelled dial. *Est. £30 - £40.*



699W

699W. An attractive lady's 18 carat Half Hunter fob watch with white enamelled dial. *Est. £100 - £150.*

699X. A lady's 18 carat slim wristwatch with gilt dial and leather strap. *Est. £50 - £80.*

699Y. A lady's stainless steel Tag Heuer wristwatch with MOP dial in fitted box together with paperwork. *Est. £300 - £400.*

END OF DAY I

WINDMILL
MALIBU

DAY TWO
PICTURES

Inspiration
HAND PAINTED

Bizarre
Cliff

Bizarre
and
Fantasy
by
Cliff

701. W H WEBB: A framed and glazed watercolour depicting fishing boats on rocky coastline. Signed and dated. Approx. 50 cms x 40 cms. *Est. £40 - £60.*

702. W H WEBB: A framed and glazed watercolour depicting men fishing with rocky landscape. Approx. 50 cms x 40 cms. *Est. £40 - £60.*

703. W H WEBB: A framed and glazed watercolour depicting a cottage scene with coastal landscape. Approx. 43 cms x 28 cms. *Est. £20 - £30.*

704. JOHN SHAPLAND: A framed and glazed seascape with rocky background. Approx. 78 cms x 27 cms. *Est. £50 - £80.*

705. A framed oil on panel depicting a winter scene with cottages. Apparently unsigned. Approx. 30 cms x 25 cms. *Est. £30 - £50.*

706. An oil on panel depicting figures beneath trees. Apparently unsigned. Approx. 28 cms x 20 cms. *Est. £30 - £40.*

707. An oil on panel depicting a village scene with figures. Apparently unsigned. Approx. 44 cms x 35 cms. *Est. £30 - £50.*

708. Two framed pen and ink drawings of figures. Approx. 23 cms x 20 cms each. *Est. £30 - £40.*

709. An unframed pen and ink drawing of a kitchen scene. Approx. 41 cms x 31 cms. *Est. £15 - £20.*

710. EDMUND BECKER: A framed and glazed pen and ink drawing of a bridge. Approx. 20 cms x 12 cms. *Est. £50 - £80.*

711. WILLIAM PAYNE: A pen and ink drawing of Ivybridge, Devon. Signed and dated. Approx. 25 cms x 19 cms. *Est. £100 - £150.*

712. F J WIDGERY: A framed and glazed watercolour depicting the River Exe near Exeter. Signed. Approx. 53 cms x 35 cms. *Est. £250 - £350.*

713. BETHIA CLARKE: A pastel portrait depicting children in gilt frame. Signed. Approx. 49 cms x 37 cms. *Est. £80 - £120.*

714. M CALLEN: A framed and glazed watercolour depicting Port Isaac, Cornwall. Signed. Approx. 38 cms x 27 cms. *Est. £30 - £50.*

715. A framed and glazed watercolour depicting a Cornish coastline with sailing boats. Approx. 34 cms x 24 cms. *Est. £40 - £60.*

716. M K BARNETT: A framed and glazed World War I painting depicting units of The Grand Fleet 1917. Signed and dated 68 cms x 46 cms. *Est. £80 - £120.*

717. J WINDASS: A framed oil on canvas depicting a still life with bread and cheese. Signed. Approx. 52 cms x 76 cms. *Est. £80 - £120.*

718. A large framed oil on canvas depicting a landscape scene. Unsigned. Approx. 68 cms x 110 cms. *Est. £30 - £50.*

719. S SMITH: A gilt framed oil on canvas depicting a river scene. Approx. 59 cms x 49 cms. *Est. £50 - £80.*

720. An oil on canvas depicting a stabled stallion. Apparently unsigned. Approx. 50 cms x 38 cms. *Est. £30 - £40.*



720A

720A. W. COLLINS: A pair of attractive mountainous oil on board landscapes with flowing waters to fore. Approx. 43cms x 23cms each. *Est. £100 - £150.*

721. A framed and glazed Eastern painting of a hunting scene with gilt border. Approx. 11 cms x 15 cms. *Est. £30 - £40.*

722. An Eastern picture of figures on horseback with transcript to rear in double-sided glazed framed. Approx. 29 cms x 17 cms. *Est. £20 - £30.*

723. W RUSSELL FLINT: Two framed and glazed prints. Unsigned. *Est. £20 - £30.*

724. W RUSSELL FLINT: A framed and glazed print of a semi-naked lady. Signed. Approx. 56 cms x 46 cms. *Est. £20 - £30.*

725. W RUSSELL FLINT: A framed and glazed print of semi-naked ladies. Approx. 55 cms x 43 cms. Signed. *Est. £20 - £30.*

726. W RUSSELL FLINT: A framed and glazed print depicting a village scene. Signed. Approx. 58 cms x 44 cms. *Est. £20 - £30.*

727. W RUSSELL FLINT: A framed and glazed print depicting semi-naked ladies. Approx. 61 cms x 48 cms. Signed. *Est. £20 - £30.*

728. S J BARNES: "The Romsdal Horn, Norway". A framed and glazed forest and alpine scene with interlocking spurs. Signed. Approx. 29 cms x 44 cms. *Est. £300 - £400.*

729. JOHN SHAPLAND: A framed and glazed watercolour of rugged cliff tops with heather and gorse. Signed. Approx. 18 cms x 38 cms. *Est. £20 - £30.*

730. F J WIDGERY: A framed and glazed watercolour of a moorland scene with sheep. Signed. Approx. 53 cms x 17 cms. *Est. £50 - £80.*

730A. An oil on board depicting a horse in stables with dog to his feet in decorative gilt frame. Approx. 39 cms x 29 cms. *Est. £60 - £80.*

731. A gilt framed oil on canvas depicting a river scene with trees and buildings. Apparently unsigned. Approx. 44 cms x 44 cms. *Est. £50 - £80.*

732. L M WINSER: A gilt framed and glazed oil on canvas depicting sailing boats and beach scene. Signed and dated. Approx. 74 cms x 25 cms. *Est. £30 - £50.*

733. A framed perspex sign depicting a jockey on a race horse. Approx. 85 cms x 85 cms. *Est. £40 - £60.*

734. An Eastern framed and glazed painting with mountains. Signed to corner. Approx. 60 cms x 31 cms. *Est. £25 - £35.*

735. A folio containing Antique pencil sketches. Various sizes. *Est. £30 - £40.*

736. A good folio of Antique and other manuscripts and drawings. Various sizes. *Est. £50 - £80.*

737. A folder of drawings entitled, "Twenty Outlines from Ovid designed by James Chapman". *Est. £50 - £80.*

738. An unusual French picture of dancing figures with a poodle decorated with bright colours. Approx. 24 cms x 18 cms. *Est. £20 - £30.*

739. Two good framed and glazed pictures depicting various children's postcards in each. *Est. £20 - £30.*

740. Two framed and glazed pictures depicting a selection of Mabel Lucie Attwell postcards. *Est. £20 - £30.*

741. Three framed and glazed pictures depicting a selection of children's postcards including some by Margaret Tarrant. *Est. £20 - £30.*

742. PIETRO PSAIER: "Mouth Fetish, A Study With Teeth". Dated 1969. A framed and glazed decollage laid down on dry pear wood, overlay with mixed media of silkscreen fabric and thread applied with prepared glass and ceramic glazed. Signed "Pietro Psaiar, NY, 1969". Approx. 83 cms x 115 cms. *Est. £150 - £200.*

743. PIETRO PSAIER: "Visual Aspects of The Mustard Race Riot After Warhol". A framed and glazed picture of four blocked fruit wood monochrome sections. Signed "P. Psaiar NY". Each panel measures approx. 23 cms x 16 cms. *Est. £150 - £200.*

744. PIETRO PSAIER: A pair of framed and glazed mixed media aqua tint pictures with india ink; both entitled "The Devils Factory Series Heroine", and signed "P Psaiar 68 New York". Approx. 43 cms x 62 cms each. *Est. £200 - £300.*

745. PIETRO PSAIER: "Bizarre and Fantastique by Clarice Cliff". A hand painted liquitex and oil tubed upon sail cloth master proof for a poster. Signed "Pietro Psaiar Save The Mailbu Falls". Approx. 72 cms x 118 cms. *Est. £300 - £500.*

746. PIETRO PSAIER: "Mustard Race Riot". A framed and glazed monochrome silkscreen with acrylic on apple wood. Dated 1969/72. Signed to centre of picture, with wording "The Dogs Attack is Negroes' Reward, P Psaiar NY". Approx. 44 cms x 64 cms. Provenance: Tom Sullivan Hanah based on Warhols "Death In America" Series, undertaken for Warhol's 1963 Sonnabend Gallery, Paris, Spring Opening. This particular painting was the image used for The Civil Rights Movement in 1977, on loan to Juniper Arts, Honolulu, and then lay hidden in Sullivan's Kona village plantation until 1980 when it was intended for destruction but later recovered. Later: Studio of Psaiar in

Rome. See also Andy Warhol, Mustard Race Riot, Christies Lot 12, 10/11/04. *Est. £1000 - £1500.*

746A. PIETRO PSAIER: "John - Day Tripper". John Lennon Project, New York, 1983. An unframed portrait of John Lennon in his underpants with a smiling sun. A brightly coloured acrylic on canvas. Signed. Approx. 122 cms x 91 cms. *Est. £2000 - £3000.*



747

747. HAROLD HARVEY: A framed oil on canvas portrait of two siblings with blond hair and piercing blue eyes. Signed. Approx. 45 cms x 35 cms. *Est. £500 - £800.*

748. JOHN ROBERTS: "Seller of Paper Birds". A large framed and glazed lithograph. Signed and dated. Approx. 57 cms x 81 cms. *Est. £80 - £120.*

749. M DUNCAN: A framed and glazed pastel depicting a theatrical scene with pianist. Signed. Approx. 53 cms x 71 cms. *Est. £300 - £400.*

750. M DUNCAN: A framed and glazed pastel depicting figures collecting hay. Signed. Approx. 72 cms x 50 cms. *Est. £300 - £400.*

751. M DUNCAN: A framed and glazed pastel depicting figures in the rain carrying heavy sacks. Approx. 49 cms x 73 cms. *Est. £300 - £400.*

752. M DUNCAN: A framed and glazed pastel depicting figures with a trolley of heavy sacks and mountainous landscape. Approx. 74 cms x 51 cms. *Est. £300 - £400.*

753. A pair of large circular framed paintings on silk decorated with birds and foliage. *Est. £150 - £200.*

754. WILLIAM WIDGERY: A watercolour depicting Dartmoor with river and tors. Signed and dated. Approx. 48 cms x 30 cms. *Est. £100 - £150.*

755. F J WIDGERY: A watercolour, depicting open moorland with birds and heather in ornate gilded frame. Approx. 27 cms x 18 cms. *Est. £100 - £200.*

755A. "Hampstead Fair". An oil on board depicting a night at the fairground with big wheel and merry-go-round to background before black skies and crowds to fore. Signed to reverse and monogrammed to bottom right, "M.Q.". Dated '97. Approx. 52 cms x 47 cms. *Est. £300 - £400.*



755B

755B. FRANK EGGINTON R.C.A: "Near Crolly Bridge, Co. Donegal". A framed oil on board depicting a landscape of trees and houses with cloudy skies. Approx. 48 cms x 34 cms. *Est. £300 - £500.*



755C

755C. FRED YATES: "View of St Mary's Park, Penzance". A colourful framed oil on board with people at the park with houses and trees in the background. Signed. Approx. 39 cms x 29.5 cms. *Est. £800 - £1200.*

A close-up photograph of two ceramic cherub figures. The figure on the left is shown in profile, looking down, with its arms wrapped around the figure on the right. The figure on the right is facing forward, looking slightly to the side, and wears a green headband with a gold-colored pattern. Both figures have a light-colored, speckled ceramic body with reddish-brown hair and rosy cheeks. The background is plain white.

CERAMICS, COLLECTABLES, MILITARIA & CLOCKS

756. LEGRAS: A tall glass vase decorated with stylised trees. Signed to body. Approx. 25 cms high. *Est. £100 - £150.*

757. A pair of Antique Famille Rose plates decorated with butterflies. Approx. 23 cms in diameter. *Est. £80 - £120.*

758. A stylish earthenware vase and cover decorated with fish. Approx. 29 cms high. *Est. £30 - £40.*

759. A Chinese blue and white tea bowl together with one other. *Est. £20 - £30.*

760. A pair of Chinese floral plates attractively decorated with dragons and leaves on a duck egg blue background. Approx. 20 cms in diameter. *Est. £30 - £40.*

761. A Wedgwood chrysanthemum pattern plate decorated with gilding. Approx. 25 cms in diameter. *Est. £20 - £30.*

762. An attractive Famille Rose coffee cup with floral decoration. *Est. £20 - £30.*

763. A Chinese coffee cup decorated with figures and gilding. *Est. £20 - £30.*

764. An attractive Antique Chinese lotus moulded tea bowl together with matching saucer. *Est. £20 - £30.*

765. A small celadon stoneware vase, (approx. 5 cms high), together with a Chinese white ground tea bowl decorated with flowers, (approx. 6 cms high). *Est. £20 - £30.*

766. Two Chinese style ginger jars with covers. Approx. 14 cms high each. *Est. £20 - £30.*

767. A large Chinese ginger jar together with a Famille Rose bowl etc. *Est. £80 - £120.*

768. Three large heavy soapstone figures on carved bases. *Est. £80 - £120.*

769. A Chinese cylindrical armorial teapot decorated with gilding and weave handle. Approx. 15 cms high. *Est. £100 - £150.*

770. An Art Nouveau copper and stone mounted cabinet. Approx. 50 cms high. *Est. £150 - £200.*

771. A pair of large Arts and Crafts brass candlesticks with fluted design. Approx. 45 cms high. *Est. £50 - £80.*



770

772. A Chinese table lamp decorated with figures and lake scenes. Approx. 25 cms high. *Est. £50 - £80.*

773. A large Canton Chinese comport of typical design. Approx. 38 cms across. *Est. £100 - £150.*

774. A lacquer jewellery display cabinet decorated with cockerels and fitted interior. Approx. 23 cms high. *Est. £30 - £50.*

775. A brass cloisonné jardiniere decorated with enamel. Approx. 19 cms high. *Est. £40 - £60.*

776. A good Continental brass inkwell decorated with scrolls and flowers. *Est. £80 - £120.*

777. An Antique Buddha in seated position together with a Continental bronzed elephant. *Est. £20 - £30.*

778. A good Japanese floral decorated vase with wavy edge. Approx. 40 cms high. *Est. £80 - £120.*

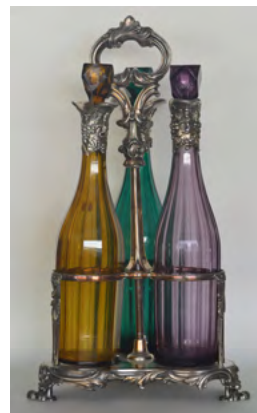

779

779. A good plated three bottle tantalus with lift-out stoppers, the mounts decorated with scrolls and leaves. Approx. 75 cms high. *Est. £400 - £600.*

780. A carved ebony chess set decorated in typical form. Approx. £20 - £30.

781. A Chinese silver walking cane decorated with dragons and leaves. *Est. £150 - £200.*

782. A group of three pieces of Venetian art glass with moulded mounts. *Est. £30 - £40.*

783. An unusual bone necklace in the form of skulls, mounted on rope. *Est. £40 - £60.*

784. A group of stoneware bottles. *Est. £20 - £30.*



785

785. A good pair of Antique Famille Verte vases on stands attractively decorated with flowers and lift-off covers. Approx. 21 cms excluding stands. *Est. £600 - £800.*

786. A copper coal scuttle together with a jug etc. *Est. £20 - £30.*

787. A tribal mallet with etched decoration. *Est. £20 - £30.*

788. A tall carved tribal figure with textured body. Approx. 49 cms high. *Est. £30 - £50.*

789. A pair of large pottery figures on rugged bases. Approx. 40 cms high. *Est. £30 - £50.*

790. A small circular jade tea bowl on hardwood base. *Est. £35 - £45.*

791. A pair of large brass spill vases with textured decoration. Approx. 17 cms high. *Est. £30 - £40.*



792

792. A good Royal Worcester pot pourri attractively decorated with flowers and gilding with lift-off cover. Approx. 20 cms high. *Est. £50 - £80.*

793. An attractive pair of Royal Worcester vases decorated with flowers and leaves. approx. 10 cms high. *Est. £30 - £40.*

794. A Goebel lamp decorated with a seated girl sitting in a tree. *Est. £25 - £35.*

795. A Geobel lamp decorated with a seated boy in a tree. *Est. £25 - £35.*

796. A group of three Hummel figures of children. *Est. £15 - £20.*

797. A group of four Hummel figures of children. *Est. £20 - £30.*

798. A group of four Hummel figures of children. *Est. £20 - £30.*

799. A small child's leather briefcase with fitted interior. *Est. £15 - £20.*

800. A large stoneware flagon decorated with blue ground. *Est. £20 - £30.*

800A. An attractive five piece lemonade set painted with ducks. *Est. £15 - £20.*

801. A large Wedgwood vase and cover decorated with flowers and dragons. Approx. 23 cms high. *Est. £100 - £150.*

802. An Antique Chinese blue and white bowl together with a sauce boat. *Est. £25 - £35.*

803. A good large Chinese silver slave bangle with filigree decoration and concealed clasp. *Est. £100 - £150.*

804. A large Chinese carved figure of a seated Buddha on square base. Approx. 36 cms high. *Est. £80 - £120.*



805

805. A good ruby glass claret jug with pewter mounts and lift-off cover. *Est. £40 - £60.*

806. A pair of good scent bottles in the form of paperweights with lift-out stoppers and baluster shaped bodies. Approx. 18 cms high. *Est. £50 - £80.*



806

807. An Indian silver circular dish decorated with Buddhas and scrolls. Approx. 29 cms in diameter. *Est. £100 - £150.*

808. A good pair of Chinese watercolours in rectangular hardwood frames. Approx. 42 cms x 31 cms. *Est. £150 - £200.*

809. An unusual papier-mâché snuff box in the form of a shoe together with a Chinese wooden figure of a man mounted upon a fish. *Est. £40 - £50.*

810. A Canton powder bowl and cover brightly decorated with figures. Approx. 12 cms high. *Est. £30 - £50.*

811. A good Chinese silver bowl attractively decorated with flowers and leaves on pedestal base. Approx. 15 cms in diameter. *Est. £450 - £550.*

812. A good quality carved ivory chess set of typical form decorated with figures. *Est. £150 - £200.*

813. A good collection of blue and white and other Chinese porcelain and vases. *Est. £25 - £35.*

814. A large Chinese ginger jar and cover attractively decorated with flowers and leaves. Approx. 24 cms high. Marked to base. *Est. £50 - £80.*

815. A large stylish figure of a naked lady mounted as a lamp on onyx base. Approx. 68 cms high. *Est. £50 - £80.*



816

816. A pair of stylish figures of dancing ladies on onyx bases. Approx. 24 cms high. *Est. £30 - £50.*

817. A large Staffordshire figure of a gent with gilded jacket. Approx. 43 cms high. *Est. £30 - £40.*

818. A cranberry glass six trumpet epergne on mirrored base. Approx. 45 cms high. (One trumpet missing). *Est. £100 - £150.*

819. A decorative Continental porcelain bowl mounted with flowers and scrolls. Approx. 30 cms high. *Est. £25 - £35.*

820. A cranberry glass vase with wavy mount. Approx. 26 cms high. *Est. £20 - £30.*

821. A good quality Victorian gilded lustre attractively decorated with figures together with matching drops. *Est. £100 - £150.*



822

822. A good pair of cranberry glass lustres with gilded mounts and floral decoration. Approx. 32 cms high. (One cracked). *Est. £200 - £300.*

823. A good pair of Royal Doulton pepper and salts in the form of a man and a woman inscribed "Toil For Men" and "Votes For Women" respectively. Approx. 8.5 cms high. *Est. £30 - £50.*

824. A Canton teapot with rope decorated handle. Approx. 13.5 cms high. *Est. £20 - £30.*

825. An Antique toby jug of typical design in seated position. Approx. 25 cms high. *Est. £30 - £50.*



826

826. A Meissen white ground centrepiece decorated with figures and textured background. Approx. 24 cms high. *Est. £40 - £60.*

827. A pair of Meissen white ground plates, the borders decorated with scrolls and flowers. Approx. 24 cms in diameter. *Est. £30 - £40.*

828. A white ground figure of a parrot with textured body. Approx. 33 cms high. *Est. £20 - £30.*

829. A massive Canton decorated bowl with gilded border. Approx. 41 cms in diameter. *Est. £50 - £80.*

830. A large Continental tile decorated with buildings and landscape with scroll border. Approx. 27 cms x 15 cms. *Est. £80 - £120.*

831. A collection of good Continental figures with blue ground. *Est. £20 - £30.*

832. A pair of attractive cranberry and gilded flower vases of tapering form. Approx. 16 cms high. *Est. £50 - £80.*

833. A good late Victorian gilded dessert service decorated with flowers and leaves and gilt border. *Est. £30 - £50.*

834. A Chinese blue tapering candlestick decorated with scrolls and flowers. Approx. 27 cms high. *Est. £30 - £50.*

835. A Chinese 19th Century crackleware vase decorated with figures. Approx. 45 cms high. *Est. £150 - £200.*

836. An ormolu Canton vase mounted as a lamp with brass fittings. Approx. 56 cms high. *Est. £200 - £300.*

837. A Chinese blue and white tall baluster shaped vase. Approx. 43 cms high. *Est. £80 - £120.*

838. A pair of tall cylindrical prunus pattern vases decorated with figures. Seal mark to bases. Approx. 30 cms high. *Est. £250 - £350.*

839. A pair of brightly coloured Meissen figures of seated dancers decorated with gilding. Approx. 14 cms high. *Est. £300 - £400.*

840. A large London pottery water filter with lift-off cover. Approx. 49 cms high. *Est. £60 - £80.*

841. A large Art Deco group of elephants on marble base. Approx. 60 cms long. *Est. £180 - £220.*

842. A pair of flower encrusted scent bottles with lift-off covers together with an inkwell. *Est. £40 - £60.*



843

843. A French bronze Koro and cover in the Japanese style with three hoof feet. Approx. 23 cms high. *Est. £120 - £150.*

844. An attractive enamel plate on gilded stand and scroll base. Approx. 20 cms in diameter. *Est. £100 - £150.*



845

845. ZSOLNAY: A massive rare yellow ground pierced two handled slender oviform vase with flaring neck, the sides finely painted with pink, blue, green and brown flowers and leaves within borders of stylised leaf scrolls and shell shaped motifs, outlined in gilt. Impressed marks to base. (The base with one section restuck) Approx. 83 cms high. *Est. £300 - £400.*

846. A rare Staffordshire Enoch Wood pearlware group of "The Quarelling Cupids", modelled as two winged cupids sparsely clad and grasping each other; the rectangular raised base modelled with a bow and quiver, flowers and a bird. Circa 1800. Approx. 43 cms high. *Est. £500 - £800.*

847. A good Antique Coalport hand painted plate decorated with fruit. Signed "Chivers". Approx. 23 cms in diameter. *Est. £150 - £200.*



848

848. A good Antique Coalport hand painted plate decorated with fruit. Signed "Howard". Approx. 23 cms in diameter. *Est. £150 - £200.*

849. A Coalport hand painted box decorated with gilding and fruit. Signed "Chivers". *Est. £80 - £120.*

850. A massive celadon ground bowl on three tapering supports and matching stand. Approx. 33 cms in diameter. *Est. £500 - £800.*

851. LAWSON RUDGE: A figure of a duck with crackleware effect and webbed feet. *Est. £30 - £40.*

852. LAWSON RUDGE: AN unusual figure of a cow, in typical design. Approx. 24 cms long. *Est. £50 - £80.*



853

853. LAWSON RUDGE: A massive figure of a cow eating, with textured body. Approx. 34 cms high. *Est. £100 - £150.*

854. An attractive dessert set decorated with gilding. *Est. £30 - £40.*

855. A pair of attractive blue and gilded lustres on tapering supports. Approx. 23 cms high. *Est. £30 - £50.*

856. A modern electric banker's lamp together with one other. *Est. £20 - £30.*



857

857. A heavy doorstop in the form of a rampant lion. Approx. 38 cms high. *Est. £30 - £40.*

858. TROIKA: A massive tall vase of typical design. Signed to base. Approx. 37 cms high. (Chip to rim). *Est. £100 - £150.*

859. An unusual Dunhill lighter in the form of a Tinder on stand. *Est. £50 - £80.*

860. A pair of embossed opera glasses decorated with flowers and scrolls. *Est. £20 - £30.*

861. A group of five Asian puppets in bright colours. *Est. £20 - £30.*

862. A pair of rare 18th Century Bow leaf shaped porcelain dishes painted in green and aubergine. Approx. 29.5 cms across. *Est. £300 - £500.*

863. A 19th Century Japanese porcelain group modelled as two gentlemen, one holding a basket, the other holding sticks at his side. Approx. 29 cms high. *Est. £60 - £100.*

864. A group of three Antique Staffordshire figures on oval bases. *Est. £20 - £30.*

865. A large attractive Staffordshire figure of a church with floral decoration. Approx. 30 cms high. *Est. £25 - £35.*

866. A small baluster shaped Canton teapot decorated with bright colours. Approx. 12 cms high. *Est. £25 - £35.*

867. A good Antique Continental monkey band decorated in bright colours with gilt base. *Est. £100 - £150.*

868. A pair of Satsuma plates decorated with gilding and figures. Approx. 25 cms in diameter each. *Est. £20 - £30.*

869. An attractive pair of Continental plates with bird and butterfly decoration. Approx. 23.5 cms in diameter each. *Est. £25 - £35.*

870. CLARICE CLIFF: A pair of stylish side plates decorated with flowers and leaves. Approx. 20 cms in diameter. *Est. £20 - £30.*



871

871. An attractive painted scent bottle decorated with a lady on a swing beneath a tree. Approx. 8 cms high. *Est. £30 - £40.*

872. A large blue ground Chinese vase decorated with houses on hardwood stand. Approx. 23 cms high. *Est. £50 - £80.*

873. A pair of good cranberry ewers decorated with flowers and leaves. Approx. 24 cms high. *Est. £50 - £80.*

874. A Chinese circular dish. Marked to base. Together with other decorative china. *Est. £20 - £30.*

875. A pair of Satsuma baluster shaped vases, together with other Chinese vases. *Est. £30 - £40.*

876. A good Chinese blue and white octagonal tea canister. Approx. 14 cms high. *Est. £50 - £80.*



876

877. A tall Chinese blue and white baluster shaped vase decorated with dragons. Seal mark to base. Approx. 25 cms high. *Est. £40 - £60.*

878. A pair of Chinese blue and white vases decorated with birds and flowers. Seal mark to base. Approx. 15 cms high. *Est. £50 - £80.*

879. A large circular Imari wall charger decorated in bright colours, approx. 30 cms in diameter, together with two Imari vases, approx. 13 cms high each. *Est. £30 - £40.*

880. An unusual pair of Chinese green vases decorated with flowers and leaves. Approx. 19 cms high. *Est. £40 - £60.*

881. A 19th Century blue and white Chinese wall plate decorated with a lake scene. Approx. 24 cms in diameter. *Est. £40 - £60.*

882. A good set of Chinese wall tiles decorated with figures. Seal mark to corner. *Est. £40 - £60.*

883. A good collection of Antique glasses of varying sizes. *Est. £30 - £40.*

884. A small celadon jug together with a cranberry glass mounted vase, and a cloisonné vase. *Est. £30 - £50.*

885. An Antique pewter doorstop in the form of a horse on ball and claw feet. *Est. £20 - £30.*

886. Bog Oak: A good square jewellery caddy of typical design carved with clovers and hinge top. Approx. 23 cms square. *Est. £100 - £150.*

887. A green glass lustre vase together with a scent bottle etc. *Est. £20 - £30.*

888. An unusual velvet and nickel decorated double-sided box with carry handle, the hinged openings to either side falling flat to reveal a fitted interior containing various MOP manicure and sewing items. *Est. £20 - £30.*

889. A collection of Antique Chinese and other plates and bowls. *Est. £20 - £30.*

890. A Chinese blue and white bowl decorated with dragons. Seal mark to base. Approx. 20 cms in diameter. *Est. £50 - £80.*

891. A Chinese blue and white shallow dish decorated with flowers together with two others. *Est. £50 - £50.*

892. A small mahogany pipe stand with fitted interior. Approx. 35 cms high. *Est. £20 - £30.*



893

893. A good quality bronzed model of an elephant with textured body and outstretched trunk on wooden base. Chinese seal mark to base. Approx. 16 cms long. *Est. £100 - £150.*

894. A small Britain's model of a hippopotamus on carved wooden stand. *Est. £30 - £40.*

895. A good quality enamelled walking stick mount decorated with flowers and leaves. Approx. 10 cms across. *Est. £20 - £30.*

896. A large cranberry scent flask with swag decoration. Approx. 18 cms long. *Est. £100 - £150.*

897. A miniature swirl glass scent bottle decorated in bright colours. Approx. 7 cms long. *Est. £20 - £30.*

898. Old brass plaques, match case etc. *Est. £20 - £30.*

899. A small cloisonné inkwell decorated with flowers and leaves. *Est. £20 - £30.*

900. A small agate tapering seal together with one other. *Est. £20 - £30.*

901. An attractive porcelain and brass mounted inkwell decorated with flowers and leaves. *Est. £100 - £150.*

902. An unusual Continental bead work pipe decorated with bright colours together with one other. *Est. £20 - £30.*

903. A carved oak wall bracket together with an easel and a pipe stand. *Est. £20 - £30.*

904. An early English cream jug together with a Famille Rose cabinet cup. *Est. £20 - £30.*

905. A pair of decorative red ground vases with gilt rims. Approx. 20 cms high each. *Est. £20 - £30.*

906. A large Chinese bowl decorated with animals and leaves. Approx. 35 cms in diameter. *Est. £50 - £80.*

907. A small glass epergne with wavy edge together with a lampshade. *Est. £25 - £35.*

908. A cranberry glass mounted lampshade with swag decoration. *Est. £40 - £60.*

909. A group of three framed pot lids of various designs. *Est. £20 - £30.*

910. Bog Oak: A small oval brooch depicting a carved church. *Est. £25 - £35.*

911. A box containing snuff boxes, comfort box etc. *Est. £20 - £30.*

912. A cased set of brass mounted scales together with a spoon etc. *Est. £20 - £30.*

913. A quantity of old World War and other postcards. *Est. £25 - £35.*

914. A quantity of old World War and other postcards. *Est. £25 - £35.*

915. A quantity of old World War and other postcards. *Est. £25 - £35.*

916. A quantity of old World War and other postcards. *Est. £25 - £35.*



914

917. A quantity of old corkscrews, keys etc. *Est. £20 - £30.*

918. A set of Antique pewter tankards. *Est. £20 - £30.*

919. An Antique pewter bed heater together with a snuffer tray etc. *Est. £20 - £30.*

920. A collection of eight Antique pewter plates. *Est. £25 - £35.*

921. An Antique pewter coffee pot together with a tea caddy etc. *Est. £25 - £35.*

922. A good collection of Antique sherry glasses etc. *Est. £20 - £30.*

923. An attractive Wedgwood six piece coffee service with gilt decoration. *Est. £25 - £35.*

924. A good rosewood and MOP tea caddy with fitted interior. *Est. £50 - £80.*

925. A rectangular rosewood tea caddy on ball feet with fitted interior. *Est. £50 - £80.*

926. A group of three black top hats. Varying makers and sizes. *Est. £20 - £30.*

927. A large slate and marble mounted statue of Alsatian dogs in seated positions. *Est. £40 - £60.*

928. A large spelter figure of a lady in standing position on circular base. Approx. 45 cms high. *Est. £40 - £60.*

929. A pair of bronzed figures depicting hunters on circular base. Approx. 30 cms high. *Est. £100 - £150.*

930. A small bronze and onyx candlestick in the form of a cherub on circular base. Approx. 29 cms high. *Est. £30 - £40.*

931. A good Antique burr walnut dome top stationery box with brass mounts and porcelain figures. *Est. £60 - £80.*

932. An Antique brass and enamel Continental jug attractively decorated with flowers and blue ground. Approx. 18 cms high. *Est. £100 - £150.*

933. A good quality papier-mâché rectangular pen box decorated with gilding. Approx. 23 cms long. *Est. £30 - £40.*



934

934. An Antique Chinese blue and white Kangxi vase decorated with figures. Seal mark to base. Approx. 30 cms high. *Est. £400 - £600.*

935. An Antique Chinese blue and white vase of baluster form decorated with figures. Seal mark to base with double ring. Approx. 26 cms high. *Est. £300 - £400.*

936. An Antique Chinese blue and white baluster shaped vase decorated with butterflies. Approx. 22 cms high. *Est. £100 - £150.*

937. A rare English Delft Wincanton / Bristol manganese and dull white ground dish painted in bright colours of orange, green, yellow and blue with Mimosa in heart shaped blue edged panels, the centre with stylised flower head and scrolls. Marks to base. Approx. 33 cms in diameter. *Est. £300 - £500.*

938. A collection of Antique fountain pens. *Est. £20 - £30.*

939. A German porcelain headed doll dressed in christening gown. *Est. £40 - £60.*

940. A large collection of good Military badges to include the Parachute Regiment. *Est. £20 - £30.*

941. A large collection of cap badges. *Est. £20 - £30.*

942. A large collection of cap badges. *Est. £20 - £30.*

943. A large collection of cap badges. *Est. £20 - £30.*

944. A large collection of cap badges. *Est. £20 - £30.*

945. A large collection of cap badges. *Est. £20 - £30.*

946. A large collection of cap badges. *Est. £20 - £30.*

947. A quantity of old brass Military buttons. *Est. £20 - £30.*

948. Two Antique Aladdin lamps with embossed decoration together with a modern brass example. *Est. £20 - £30.*

949. A collection of old Parker and other pens. *Est. £20 - £30.*

950. A "Great War For Civilisation" medal together with a King Edward V Presentation coin and a Coronation Coach. *Est. £20 - £30.*

951. A good set of four World War I medals on a bar mounted with ribbons, in display case, presented to 9082 L. Capt. L A Galorath, Devonshire Regiment. *Est. £50 - £80.*

952. A 1914 war medal together with a Defence medal and ribbon, presented to John W Drillot. *Est. £20 - £30.*

953. A box containing silver and enamelled badges, buttons etc. *Est. £20 - £30.*

954. A small brass pocket barometer with silvered dial and loop top. *Est. £40 - £60.*

955. Two good quality cold painted bronzes depicting animals and figures. *Est. £50 - £80.*

956. A large good quality carved ivory card case attractively decorated with scrolls, flowers and lift-off cover. Approx. 13 cms high. *Est. £150 - £200.*

957. An unusual cased Military telescope on stand together with a pair of binoculars. *Est. £30 - £50.*

958. A rare World War I propeller in original condition. Numbered to top: 504-ALD762. Approx. 280 cms. *Est. £250 - £300*

959. A good Antique walnut and brass inlaid travelling writing slope with fitted interior. *Est. £100 - £150.*

960. An oak carved travelling stationery box with fitted interior and hinged top. *Est. £30 - £50.*

961. A pair of Military field glasses contained within a fitted box. Marked "Lieberman and Gortz". *Est. £20 - £30.*

962. A massive brass telescope contained within a leather sleeve. Marked "W Watson & Son, London". *Est. £150 - £200.*

963. A box containing old black and white and other postcards. *Est. £30 - £40.*

964. A bust of a warrior with helmet on pedestal base. Approx. 23 cms high. *Est. £30 - £40.*

965. An unusual heavy miniature travelling set of weights with hinged top. *Est. £30 - £40.*

966. A boxed lacquer manicure set attractively decorated with stylish scenes. *Est. £30 - £40.*

967. A small cold painted bronze of a hen pheasant on onyx mount. *Est. £30 - £40.*

968. Two brass mounted telescopes. One by Cary of London. *Est. £20 - £30.*

969. A brass mounted telescope. *Est. £20 - £30.*

970. An unusual set of cigarette cards mounted as a racing scene, entitled "Wills Derby Day Series, cards presented with scissors brand cigarettes around 1914". *Est.*

971. A bundle of old wartime and other postcards. *Est. £30 - £40.*

972. An unusual burr walnut box containing a telephone. *Est. £80 - £120.*

973. A good quality rosewood and brass bound writing slope with fitted interior. *Est. £80 - £120.*

974. An unusual bone walking stick mount in the form of a ram together with one of a greyhound. *Est. £40 - £60.*

975. An Antique carved ivory walking stick with reeded decoration. *Est. £40 - £60.*

976. A silver mounted walking cane together with a swagger stick. *Est. £20 - £30.*

977. A group of walking sticks with carved decorations. *Est. £25 - £35.*

978. A large shepherd's crook together with another carved with a whistle. *Est. £20 - £30.*



979

979. A stylish copper coal basket, the body attractively decorated with stylised flowers and lion mask handles on three spreading supports. *Est. £120 - £150.*

980. A pair of large heavy brass barley twist candlesticks on circular bases. Approx. 33 cms high. *Est. £20 - £30.*

981. A good quality brass mounted paper rack on twisted stems. *Est. £30 - £40.*

982. A boxed black top hat together with a grey top hat. *Est. £20 - £30.*

983. An English stoneware oviform brown glazed jug printed in sepia with a river scene and a lady's bust pportrait. Entitled "C P Cosgrove Xmas 1898". *Est. £30 - £50.*

984. A collection of lace items mounted on card, etc. *Est. £25 - £35.*

985. A mahogany sewing box with fitted interior together with a writing slope. *Est. £20 - £30.*

986. A small papier-mâché tray together with matching brush. *Est. £20 - £30.*

987. An unusual Asian chopstick and knife set in tortoiseshell sleeve. *Est. £80 - £120.*

988. A letter purportedly by Richard Colley Wellesley, the Duke of Wellington's elder brother, dated 1809. *Est. £50 - £80.*

989. A "Good Conduct" certificate dated 1786 in oak mounted frame. *Est. £50 - £80.*

990. An unusual toby jug in the form of a lady in seated position with lift-off cover. *Est. £60 - £80.*

991. A Marathon gramophone together with attachments and a selection of records. *Est. £60 - £80.*

992. A small brass mounted crucifix with loop top. *Est. £20 - £30.*

993. A good selection of Antique glass rummers. *Est. £30 - £40.*

994. Three Antique glass flutes together with four other Antique glasses. *Est. £30 - £40.*

995. An Antique etched glass miniature vase together with a tumbler etc. *Est. £20 - £30.*

996. A collection of Antique sherry tots etc. *Est. £30 - £40.*

997. A lead glazed brass fire screen together with one other. *Est. £30 - £40.*

998. An old brass log crock decorated with scrolls and flowers together with a companion set. *Est. £20 - £30.*

999. A pair of Antique brass candlesticks together with a shell case etc. *Est. £15 - £20.*

1000. An old brass pestle and mortar together with a hot water bottle etc. *Est. £20 - £30.*

1001. A heavy large circular inkwell with hinged top. *Est. £30 - £40.*

1002. A good heavy brass companion set together with fire dogs. *Est. £20 - £30.*

1003. A small Antique brass box together with a toasting fork, ladle, lamp etc. *Est. £20 - £30.*

1004. A copper coal scuttle, brass ware etc. *Est. £20 - £30.*

1005. An attractive Continental vase decorated with flowers and leaves on blue background. Approx. 24 cms high. *Est. £30 - £40.*

1006. A large Continental baluster shaped vase together with a Chinese blue and white vase. *Est. £30 - £40.*

1007. A brass and cloisonné vase decorated with bright colours. Approx. 16 cms high. *Est. £30 - £40.*

1008. A Continental blue and white meat dish together with a large blue, yellow and pink ground vase. *Est. £30 - £50.*

1009. A good Antique Chinese tea cup with wavy edge together with an early sake cup. *Est. £20 - £30.*

1010. A 19th Century English brown glazed stoneware jug, the sides moulded with John Gilpin on a runaway horse, beneath verse, the handle with moulded horse head. Approx. 24 cms high. *Est. £60 - £80.*

1011. An 18th Century Caughley blue and white porcelain fluted tea caddy and cover, the sides painted with Oriental pagodas and figures on a bridge in a river landscape. Blue "S" mark to base. Approx. 12 cms high. *Est. £30 - £50.*

1012. A brass and ivory mounted sword with textured handle. *Est. £30 - £40.*

1013. An unusual trio of daggers contained within a crocodile skin sleeve. *Est. £30 - £50.*

1014. An Antique steel sword with shaped blade. *Est. £30 - £40.*

1015. A Continental knife with shaped blade in wooden sheath. *Est. £20 - £30.*

1016. An Antique Continental knife with snakeskin handle. *Est. £30 - £50.*

1017. Two Antique rifle bayonets. *Est. £30 - £50.*

1018. A good quality brass mounted dress sword with engraved handle and leather mounted scabbard. *Est. £40 - £60.*

1019. An unusual spear with ball decoration together with one other. *Est. £30 - £40.*

1020. An unusual walking stick with fist ball decoration together with one other. *Est. £20 - £30.*

1021. A cased violin together with a bow. *Est. £20 - £30.*

1022. A cased violin together with a bow. *Est. £20 - £30.*

1023. Two old violins and bows. *Est. £30 - £40.*

1024. Two old violins. *Est. £15 - £20.*

1025. An old wooden flute with ivory inserts. Retailed by Goulding. *Est. £30 - £40.*

1026. An old maple mandolin. *Est. £20 - £30.*



1027

1027. A cased violin together with a bow. *Est. £80 - £120.*

1028. An old violin in case together with a bow. Marked "Steiner". *Est. £80 - £120.*

1029. A cased violin and two bows. Marked, "Hopf". *Est. £80 - £120.*

1030. A good ukulele by Francesco Perretti of Italy. *Est. £20 - £30.*

1031. A framed and glazed picture depicting the first few bars of Beethoven's Violin Concerto in D Major, scribbled in biro as a letter, and inscribed, "Best Wishes, Yehudi Menuhin". Dated 1973. *Est. £50 - £80.*



1032

1032. A good French skeleton clock with striking movement. *Est. £100 - £150.*

1033. A mid 19th Century French patinated bronze mounted sienna marble mantle clock with gilt dial, the mounts be Ledure and the movement signed by Hemon. Approx. 35 cms high. *Est. £500 - £800.*



1033

1034. An attractive French marble and brass mantle clock, the white enamelled dial decorated with flowers and swags to striking movement. Approx. 40 cms high. *Est. £200 - £300.*

1035. An Edwardian mantle clock with silvered dial in walnut case. Approx. 25 cms high. *Est. £50 - £80.*

1036. A large French ebony mantle clock with white enamelled dial and blue numerals. Approx. 35 cms high. *Est. £50 - £80.*

1037. A large mahogany regulator wall clock with twisted stems, cream dial, and glazed front. Approx. 90 cms high. *Est. £100 - £150.*

1038. A good quality mahogany cased single fusee wall clock with white enamelled dial. Approx. 33 cms in diameter. *Est. £200 - £300.*

1039. A good French brass mounted clock garniture attractively decorated with swags and flowers to white enamelled dial and striking movement. *Est. £100 - £150.*

1040. A large brass lantern clock of typical design with striking movement. By Thomas Mudge. *Est. £300 - £400.*

1040A. A French Longwy porcelain clock case finely painted with cherub musicians, musical emblems, blue ribbons and flowers on a blush ground richly outlined with gilt scrolls and vines with enamelled dial. Impressed mark to reverse. Approx. 34 cms high. *Est. £200 - £250.*

1041. A brass cased aneroid barometer with silvered dial. Approx. 12 cms in diameter. *Est. £50 - £80.*

1042. A good quality Edwardian eight day French inlaid mantle clock with white enamelled dial on brass bun feet. Approx. 30 cms across. *Est. £50 - £80.*

1043. A good French onyx mantle clock mounted on two supports with attractively painted dial and brass decoration. Approx. 34 cms high. *Est. £50 - £80.*

1044. A small Edwardian brass mounted mantle clock decorated with swags and finial top. Approx. 18 cms high. *Est. £50 - £80.*

1045. A brass timepiece with roman numerals and red sweep seconds' hand to white enamelled dial. Approx. 18 cms across. *Est. £60 - £80.*



1046

1046. A good quality brass mantle clock with white enamelled dial and striking movement. Approx. 22 cms high. *Est. £150 - £200.*



1047

1047. A small French skeleton clock contained within a dome. Approx. 21 cms high. *Est. £40 - £60.*

1048. A small French brass mounted mantle clock contained within a dome. Approx. 17 cms high. *Est. £30 - £40.*

1049. A good Edwardian inlaid eight day miniature longcase clock with white enamelled dial. Approx. 44 cms high. *Est. £80 - £120.*

1050. A Continental wall clock with striking movement and pink enamelled dial. Approx. 28 cms high. *Est. £40 - £60.*

1051. An attractive mantle clock flamboyantly decorated with gilding and figures with white enamelled dial contained within a dome (cracked). Approx. 45 cms high. *Est. £100 - £150.*

1052. A heavy Edwardian oak cased mantle clock with striking movement and carved decoration. Approx. 43 cms high. *Est. £200 - £300.*

1053. A good quality Edwardian bracket clock, the silvered dial with roman numerals. Signed William Batty & Son, Manchester. Approx. 40 cms high. *Est. £200 - £300.*

1054. An attractive marble and slate clock garniture decorated with figures and white enamelled dial. Approx. 42 cms high. *Est. £150 - £200.*

1055. A brass carriage clock with white enamelled dial on bracket feet. *Est. £40 - £60.*

1056. A mahogany and brass inlaid banjo barometer. By P Corti. *Est. £50 - £80.*

1057. A mahogany stick barometer with silvered dial. By E Ronchetti, Exeter. *Est. £60 - £80.*

1058. A brass mounted and mahogany stick barometer with shell decoration. By Ransley of Sevenoaks. *Est. £80 - £120.*

1059. A mahogany and shell inlaid banjo barometer with swan neck pediment. *Est. £50 - £80.*

1060. A large mahogany grandfather clock with canted corners, brass mounted columns to painted dial with half moon. By E Sagar of Skipton. *Est. £400 - £600.*

1061. A small oak cased grandfather clock with plank front and painted dial. By John Rickard of Exeter. *Est. £100 - £150.*

1062. A large mahogany longcase grandfather clock with painted dial and decorated with figures. By Thomas Varley. *Est. £300 - £400.*

1063. An Islamic / Asian shallow circular dish painted with stylised flowering branches and vines in turquoise, blue and brown within a black double-lined border, the

centre with script, mounted on a board in wooden frame. Approx. 32 cms in diameter. *Est. £150 - £250.*

1064. A pair of Oriental pottery cylindrical vases with mask head handles, the sides painted with flowering trees and insects. Approx. 27 cms high. *Est. £50 - £80.*

1065. A Briddon Derbyshire brown glazed stoneware puzzle jug, the sides applied with seated, drinking and smoking figures; a man asleep leaning against a barrel, a windmill and a tree, the cylindrical neck pierced with heart shaped, round and rectangular panels. Approx. 19 cms high. *Est. £150 - £250.*

1066. A rare early 19th Century Staffordshire group modelled as Joseph and Mary with the standing young boy, "Christ"; the former standing, the latter seated upon a donkey before a flowering tree, the raised green base moulded and painted with flowers entitled "Return". Approx. 25 cms high. *Est. £200 - £300.*

1067. A pair of Dresden porcelain oviform vases painted with courting couples in 18th Century dress divided by panels of flower sprays and outlined in gilt; both with domed covers. Blue painted marks to bases. Approx. 29 cms high. *Est. £150 - £250.*

1068. A pair of pale amethyst glass candlesticks together with twisted glass reservoirs. Approx. 28 cms high. *Est. £50 - £80.*

1069. A large Chinese baluster shaped vase decorated with flowers and figures. Approx. 40 cms high. *Est. £50 - £80.*

1070. An attractive lacquered dressing table mirror decorated with gilding and figures. Approx. 31 cms high. *Est. £25 - £35.*

1071. An unusual brass opium pipe decorated with figures and writing. Approx. 40 cms high. *Est. £25 - £35.*

1072. A Royal Worcester porcelain oviform vase painted with cattle. Signed Stinton. Approx. 10 cms high. *Est. £20 - £30.*

1073. A Royal Worcester porcelain small blush ivory ground teacup and saucer painted with flowers. Purple marks to base. Together with a small RW candle snuffer modelled as an Oriental crouching lady, and a three handled porcelain tig. (3) *Est. £20 - £30.*

1074. A Whitefriars style green glass square shaped moulded vase. Approx. 22 cms high. *Est. £10 - £20.*

1075. An early 19th Century Staffordshire sill vase modelled as a man and a woman seated before a tree, a dog and sheep recumbent at their sides, overlooked by birds and an owl on circular rockwork base. Approx. 27 cms high. *Est. £150 - £200.*

1076. A large Staffordshire tapering pottery jug printed and painted with a railway train and various carriages in a rural scene. Printed mark to base. Approx. 17 cms high. *Est. £40 - £60.*

1077. A 19th Staffordshire group modelled as the Prince of Wales seated on the back of a black and white spaniel on oval gilt lined base. Approx. 17 cms high. *Est. £50 - £70.*

1078. A 19th Century Briddon Derbyshire brown glazed stoneware sugar box and cover modelled as a hexagonal house. Approx. 10 cms high. *Est. £50 - £80.*

1079. An Imari oval dish decorated with flowers and leaves. Approx. 25 cms in diameter. *Est. £20 - £30.*

1080. A tall unusual pagoda of tapering form attractively carved with birds and figures on square base. Approx. 64 cms high. *Est. £250 - £300.*

1081. A pair of tall decorative vases, the front panel with blossoming flowers to spreading base. Approx. 42 cms high. *Est. £30 - £40.*

1082. A small model of a dancing lady on onyx base, and sparsely dressed. Approx. 16 cms high. *Est. £40 - £60.*

1083. A 19th Century pink opaline large glass lustre. Approx. 37 cms high. *Est. £30 - £50.*

1084. A pair of rare Staffordshire figures modelled as "The Colston Boy" and "The Red Maid, Bristol", both standing on red circular named bases. Approx. 15 cms high each. *Est. £150 - £200.*

1085. A rare 19th Century Minton Parian group of Chantreys Monument, the sleeping children in Lincoln Cathedral. on rectangular raised base. Impressed mark to base. Approx. 25 cms long. *Est. £150 - £200.*

1086. An unusual brass mounted quartrefoil shaped ceiling pendant with glass panels. Approx. 50 cms high. *Est. £20 - £30.*

1087. A Staffordshire Byron style group together with three other Staffordshire figures. *Est. £25 - £45.*

1088. LALIQUE: A boxed glass scent bottle with swirl decoration to matching stopper. Approx. 10 cms across. *Est. £50 - £80.*

1089. An extensive Coalport porcelain tea and coffee service decorated with classical winged cherub borders on blue ground. *Est. £25 - £35.*

1090. A German Dresden Pottschappel group modelled as a green bird of prey perched upon a tree stump with a smaller bird held in its talon, the coloured rockwork base with written title of "Der Grune Fodh", in black script. Approx. 29 cms high. *Est. £100 - £150.*



1091

1091. A 19th Century Art Union of London Parian porcelain bust of Clytie emerging from the sunflower on circular socle. Approx. 36 cms high. *Est. £200 - £250.*

1092. An early 19th Century Staffordshire Bocache group finely modelled as a lady and gentleman musicians seated on rockwork before a flowering tree and stream; the oval base entitled "Village Group" in impressed capitals. Approx. 22 cms high. *Est. £200 - £300.*

1093. A pair of 19th Century French Paris porcelain Griffin Cornucopia vases painted with flowering vines on white, purple and blush grounds outlined in gilt on raised scroll moulded bases. Approx. 18 cms high. *Est. £100 - £150.*

1094. A Chinese Yixing redware oviform teapot and cover with branch finial, moulded in black with flowering prunus. Impressed seal mark to base. Approx. 18 cms wide. *Est. £20 - £30.*

1095. A small Beswick figure of Samuel Whiskers, together with a pair of modern Oriental vases. *Est. £20 - £30.*

1096. A Lladro figure of a girl together with a Bakelite radio and an old miner's lamp. *Est. £25 - £35.*

1097. A heavy large cut glass wine cooler together with a glass stirrer with two handles. Approx. 23 cms high. *Est. £25 - £45.*

1098. A set of six large cut glass spirally fluted beakers. *Est. £20 - £30.*

1099. An early 19th Century Staffordshire pottery Bocache group modelled as a cow and calf before a flowering tree on oval green base. Approx. 16 cms high. *Est. £100 - £150.*

1100. An Italian End-of-Day glass two handled vase, measuring approx. 23 cms high, together with a similar jug, measuring approx. 24 cms high. *Est. £30 - £50.*

1101. An Oriental pottery oviform teapot and cover painted with flowering shrubs and insects. Approx. 16 cms wide. *Est. £20 - £30.*

1102. A 19th Century Hispano Moresque lustre chamber stick. Approx. 13 cms in diameter. *Est. £30 - £50.*

1103. A rare German match striker Fairing modelled as a Dentist extracting a tooth. Approx. 9.5 cms high. *Est. £25 - £35.*

1104. Two vintage Russian porcelain figures modelled as ladies with full skirts. One with printed marks to base.



1105

1105. A framed rectangular porcelain plaque, finely painted with two young girls beneath a large umbrella in a winter scene. Approx. 25 cms x 7.5 cms. *Est. £50 - £80.*

1106. A pair of Continental porcelain figures finely modelled as a lady and gentleman wearing 19th Century dress, the former with a lamb at her side, the latter with a dog at his side; both on oval gilt, scroll moulded bases. Approx. 27 cms high. *Est. £60 - £80.*

1107. A Staffordshire group of "The New Marriage Act" modelled as a Reverend standing holding an open bible, the couple to be married and a clerk at his side below a marble and brickwork arbour, on stepped marbled base. Approx. 17 cms high. *Est. £70 - £100.*

1108. A 19th Century opaline glass tapering vase, very finely painted with a lady and a gentleman dancing on a white ground within turquoise, red and gilt borders. Approx. 29 cms high. *Est. £25 - £45.*

1109. A Staffordshire Tithe pig group modelled as a Reverend standing beside a man and woman, the former holding a piglet, the latter a baby, before a flowering tree, the oval coloured base modelled with a yellow basket of eggs and two piglets. Approx. 15 cms high. *Est. £60 - £90.*



1110

1110. A pair of heavy bronze figures of dragons with textured bodies on stepped base. Approx. 9 cms high. *Est. £80 - £120.*

1111. A large Chinese celadon bowl decorated with dragons. Approx. 34 cms across. *Est. £80 - £120.*

1112. A 19th Century Wedgwood trophy plate in brass surround with rope twist decoration. Approx. 33 cms high. *Est. £200 - £300.*

1113. A pair of blue and white oval pearlware plates decorated with boats and landscapes. Approx. 42 cms long. *Est. £40 - £60.*

1114. A pair of Continental figures decorated with gilding on floral bases. Approx. 24cms high. *Est. £20 - £30.*

1115. A rare Staffordshire spill vase modelled as a castle, the shaped oval coloured base unusually modelled with

small clusters of coloured shells. Circa. 1820. Approx. 14 cms high. *Est. £100 - £150.*

1116. A Yorkshire Prattware moneybox cottage modelled with a man and woman standing either side, decorated in bright colours on sponged base. Circa. 1820. Approx. 11 cms high. *Est. £60 - £90.*

1117. An English porcelain Coalbrookdale style basket modelled and painted with brightly coloured flowers. Approx. 18 cms long. *Est. £45 - £65.*

1118. A pair of rare 19th Century Limoges Demartiel et Tallandier porcelain figures, very well modelled as a Chinese lady and gentleman, both wearing national dress and standing on raised circular bamboo style bases. Approx. 38 cms high. *Est. £400 - £500.*

1119. An old bayonet, numbered R 23185. *Est. £30 - £40.*

1120. A figure of a lady with a bow in her hair and a sack of seed strung around one shoulder, her opposite hand outstretched. Entitled "La Semeuse", (The Sower). Approx. 38 cms high. *Est. £20 - £30.*

1121. A framed and glazed collection of 19th Century Plymouth medals awarded to J T Bond, Mayor. *Est. £30 - £40.*

1122. A selection of unusual brass curios to include an apothecary's paper folder; a jeweller's vice in box marked "Poile & Smith" of London; and a mahogany cased Hydrometer, (incomplete), with velvet fitted interior and MOP inlaid crested plaque inscribed "Sikes's Hydrometer, Buss, Hatton Garden, London".

1123. A four part cane Hardy's split cane fly rod in Hardy khaki coloured fabric case. Marked to grip: "Hardy Bros Ltd. Makers Alnwick, England" in two places, and inscribed, "The Hebridean, Palakona, Regd. Trade Mark"; together with a Gyrex bakelite reel. *Est. £150 - £200.*

1124. A selection of Military badges, to include two x Lincolnshire Regiment badges; 1 x The Kings Liverpool Regiment 8 Scottish VB cap badge; 1 x French Foreign Legion Alpine Warfare badge; 1 x Seaforth Highlanders's "CUIDICH'N RIGH" badge; 1 x Royal Scots brass belt buckle, and 1 x Royal Scots Fusiliers cap badge. *Est. £80 - £120. (7)*

1125. A selection of lantern slides depicting The Boer War. *Est. £20 - £30.*

1126. An unusual salt and pepper cruet set modelled in the form of gun cartridges, together with a similar example shaped as a wine stopper. Marked "Culinary Concepts". *Est. £10 - £20.*

1127. A collection of old Spitfire relics mounted on a board, together with a poster entitled "Roll of Honour For King & Country Members of the Staffs of T & H Smith Ltd., Edinburgh, & Glasgow" mounted on card listing names of those "who have answered their country's call", dated 1914, and a pair of binoculars in leather case and named "J Cripps 1916". *Est. £20 - £30.* (3)

1128. OF SPORTING INTEREST: A collection of sporting memorabilia to include an old photograph of St Catherine's Association XI 1911 with names below; three x miniature cricketing bats; a printer's stamp of George H Hirst; a red sport's cap embroidered with the initials "L.H.C.C" and possibly owned by C O S Hatton, and an old green and purple striped sport's cap attributed to D J C H Hill-Wood written in biro upon a sewn-in label entitled E.C Devereux Cap & Blazer Maker Etc. Eton, Bucks. *Est. £30 - £40*

1129. OF SPORTING INTEREST: A collection of Jack Parson Memorabilia to include an old khaki fabric map case inscribed to front, "Revd J.H. Parsons"; together with a selection of old school and Military photographs, together with a folder of photographs and postcards (together with some negatives), of life in Pakistan and Bombay. Parsons was an old boy of Bablake School, Warwickshire Cricketer and Military hero. *Est. £100 - £150.*

1130. An old metal and wooden ships' tripod. By H. Buchanan & Co. Greenock. *Est. £20 - £30.*



1131

1131. A group of medals, RAF cloth uniform badges, uniform buttons and buckles belonging to a WW2 Mosquito pilot named Roy James George Beard, together

with a collection of photographs; school swimming certificate; letters home; a Stanley Flying School Christmas Card; Air Ministry letter; a 1939 - 1945 "The War Dead of The British Commonwealth And Empire, Italy 42-53" brochure, and a booklet entitled "Their Name Liveth Volume V, Part I showing "some pictures of Commonwealth War Cemeteries 1914-1918, 1939 -1945". FS Beard was killed in Italy in 1945 when flying with 256 Squadron out of Forli.



1132

1132. FALKLANDS 1914: An extremely emotive and unique collection of WWI photographs, newspaper cuttings and original handwritten letters written by Royal Navy Officer John Bostock during his time serving in The Falklands and Jutland in the First World War. *Est. £200 - £300.*

1133. An Antique tapering sword stick mount with steel blade. *Est. £20 - £30.*

1134. An Antique flintlock pistol together with an Eastern dagger. *Est. £30 - £40.*

1135. Two Chinese porcelain panels mounted as a screen decorated with figures. *Est. £30 - £40.*

1136. An unusual cloisonné cup and saucer decorated with bright flowers together with a napkin ring. *Est. £25 - £35.*

1137. A heavy cold painted bronze of a bird with textured body. *Est. £30 - £40.*

1138. An unusual whalebone cribbage board etched with a sailing boat. *Est. £20 - £30.*

1139. A hardwood and bone inlaid Mahjong set complete with markers. *Est. £25 - £35.*

1140. An Antique Chinese porcelain wall pocket decorated with figures and bright colours with matching stand. *Est. £40 - £60.*



FURNITURE

1141. A good quality Chinese hardwood dressing mirror decorated with scrolls and wrigglework. *Est. £40 - £60.*

1142. A good Continental opium table of typical design with pierced decoration. *Est. £200 - £250.*

1143. A large rectangular mahogany trunk on bracket feet. *Est. £40 - £60.*

1144. A large rectangular Chinese marble inset table decorated with scrolls and flowers. *Est. £250 - £350.*

1145. A good quality marble inlaid Chinese jardiniere stand attractively decorated with scrolls and flowers. *Est. £200 - £300.*



1146

1146. A large circular tall hardwood planter with marble inset attractively decorated with flowers and leaves. *Est. £250 - £300.*

1147. A good Chinese planter with marble inset, the body attractively decorated with leaves, vines. *Est. £150 - £250.*

1148. A good quality circular Chinese hardwood jardiniere stand with marble inset decorated with flowers and leaves. *Est. £150 - £250.*

1149. A small Chinese mahogany jardiniere stand with marble inset decorated with scrolls and flowers. *Est. £150 - £200.*

1150. A small Chinese hardwood jardiniere stand with marble inset decorated with flowers and leaves. *Est. £150 - £200.*

1151. A mahogany pedestal pillar table on three tapering supports. *Est. £50 - £80.*

1152. A pair of reproduction mahogany pillar tables decorated with scrolls and flowers on leaf cap feet. *Est. £150 - £200.*

1153. A small servant's quarters bell of rectangular form. *Est. £20 - £30.*

1154. An unusual cheese barrel with ring loop top on pedestal base. *Est. £20 - £30.*

1155. A mahogany circular piano stool on three spreading supports. *Est. £20 - £30.*

1156. An unusual pair of massive leather mounted bellows on oak panelled base. *Est. £20 - £30.*

1157. A good quality mahogany octagonal sewing box with fitted interior on three spreading supports. *Est. £200 - £300.*

1158. An unusual rustic swivel stool on spreading support. *Est. £25 - £35.*

1159. A mahogany mounted and cast iron telescopic music stand. *Est. £30 - £40.*

1160. A novelty fire screen in the form of a Victorian lady with outstretched arms and full skirts. *Est. £60 - £80.*

1161. A large pine dresser with plank top and cupboard base. *Est. £100 - £150.*

1162. A good quality early Victorian burr walnut tilt top table on four spreading supports. *Est. £100 - £150.*

1163. A pair of mahogany bedside cabinets with panelled sides and tapering supports. *Est. £30 - £50.*

1164. A pair of mahogany bedside chests with hinged fronts. *Est. £30 - £40.*

1165. A Georgian display case with hinged top and stretcher base. *Est. £30 - £40.*

1166. An Antique fruit wood tripod table with hinged top. *Est. £25 - £35.*

1167. A set of eight French upholstered chairs with carved decoration. *Est. £200 - £250.*

1168. An oak mounted swivel office chair with turned back. *Est. £40 - £60.*

1169. A painted pine trunk with hinged top. *Est. £30 - £40.*

1170. A pair of elm splat back kitchen chairs. *Est. £25 - £35.*

1171. A Victorian button back chair on turned and reeded supports. *Est. £50 - £80.*

1172. A Victorian mahogany button back nursing chair on cabriole supports. *Est. £150 - £200.*

1173. An unusual old washer with hinged top and galvanised interior. *Est. £50 - £80.*

1174. A massive Colonial carved rocking chair with scroll decoration. *Est. £80 - £120.*

1175. A large pine three drawer dresser base on bracket feet. *Est. £100 - £150.*



1176

1176. POLTRONOVA: A massive maple veneered day bed of stylish form with tapering front upholstered in cream and red. *Est. £800 - £1200.*

1176A. MICHELE DE LUCCHI: "First Chair" designed in 1983 for Memphis Milano, constructed from black and blue enamelled wood and metal. Approx. 89 cms high. *Est. £400 - £500.*

1177. A mahogany tripod table with turned stem. *Est. £25 - £35.*

1178. A good mahogany standard lamp with fluted stem to ball and claw feet. *Est. £30 - £50.*

1179. An Edwardian inlaid display cabinet decorated with swags. *Est. £100 - £150.*

1180. A Continental brass mounted tripod table engraved with flowers and leaves. *Est. £30 - £40.*

1181. A good Victorian mahogany dressing chest decorated with scrolls and vines together with matching toilet mirror. *Est. £50 - £80.*

1182. A mahogany two door wardrobe decorated with scrolls and flowers. *Est. £60 - £80.*

1183. A good large rug decorated in bright colours with central medallion and cream border. *Est. £60 - £80.*

1184. A massive carpet decorated with medallions and bright colours with red border. *Est. £400 - £600.*

1185. A large Continental trunk with hinged top and carrying handles. *Est. 40 - £60.*

1186. A massive butcher's block of typical form mounted upon a single drawer stand with shelf to base. *Est. £200 - £300.*

1187. A mahogany tall dressing mirror decorated with bevel edge. *Est. £25 - £35.*

1187A. A Continental MOP inlaid mirror with scroll decoration. *Est. £30 - £40.*

1187B. An attractive oak framed mirror decorated with gilding. *Est. £30 - £40.*

1187C. A large gilt mirror decorated with flowers. *Est. £25 - £35.*

1187D. A large gilt overmantle mirror decorated with scrolls and flowers. *Est. £100 - £150.*

1187E. A stylish mahogany dressing mirror decorated with a bow. *Est. £50 - £80.*

1187F. A massive mahogany sideboard decorated with scrolls and flowers with fitted interior. *Est. £150 - £200.*

1187G. A unusual Victorian child's pram with spoked wheels and carved sides. *Est. £100 - £150.*

1187H. A Victorian mahogany wash stand on tapering supports. *Est. £50 - £80.*

1187J. An ebony and walnut inlaid pier cabinet on bracket feet. *Est. £60 - £80.*

1187K. An ebony and gilded pot cupboard on tapering legs with panel base. *Est. £40 - £60.*

1187L. A good Oriental hardwood jardiniere stand on spreading supports. *Est. £60 - £80.*

1187M. A French single drawer side table on cabriole supports. *Est. £30 - £40.*

1187N. An Edwardian mahogany side table with stretcher base and tapering supports. *Est. £30 - £40.*

1187P. A mahogany pillar table decorated with scrolls on three spreading supports. *Est. £30 - £40.*

1187Q. A late 19th Century French Empire mahogany bust stand with brass decoration. *Est. £200 - £300.*

1187R. An early Victorian tea table with scroll pedestal. *Est. £100 - £150.*

1187S. A set of four mahogany dining chairs decorated with scrolls and leaves. *Est. £150 - £200.*

1187T. A good mahogany chest of six drawers with turned handles to sloping pedestal base. *Est. £80 - £120.*

1187U. A late Georgian break front mahogany sideboard with hinged doors to bracket feet. *Est. £100 - £200.*

1187W. A rosewood two drawer tea poy on turned support and four bun feet. *Est. £40 - £60.*

1187X. An Edwardian nine drawer twin pedestal desk with plank top. *Est. £60 - £80.*

1187Y. A burr walnut Victorian inlaid pier cabinet with brass mounts and wavy base. *Est. £200 - £300.*

1187Z. An Edwardian three drawer filing unit on cabriole supports. *Est. £30 - £40.*

1188. An Edwardian mahogany envelope card table with stretcher base. *Est. £60 - £80.*

1188A. An Edwardian mahogany corner unit, the front attractively decorated with porcelain panels on bracket feet. *Est. £60 - £80.*

1188B. A large Edwardian oak carved rectangular side table. *Est. £30 - £40.*

1188C. A pair of Georgian carver chairs on turned supports and slip-in seats. *Est. £60 - £80.*

1188D. A good oak Jacobean style court cupboard on stand with turned base to ball feet. *Est. £150 - £200.*



1188D

1188E. An oak carved side table with turned legs. *Est. £20 - £30.*

1188F. A late Victorian saloon chair with shell inlay. *Est. £20 - £30.*

1188G. A Georgian mahogany carver chair on tapering supports. *Est. £20 - £30.*



1188H

1188H. A Dutch marquetry carver chair attractively decorated with flowers and leaves. *Est. £80 - £100.*

1188J. An oak panelled dresser with carved front to bracket feet. *Est. £30 - £50.*

1188K. A good oak hinged top coffer in the style of Heals. *Est. £80 - £120.*

1188L. A pair of good large mahogany hall chairs with scroll decoration. *Est. £100 - £150.*

1188M. A Georgian mahogany side table on three spreading supports. *Est. £50 - £80.*

1188N. A late Georgian pedestal wine table with barley twist support and flower inlaid top. *Est. £50 - £80.*

1188P. A nest of two rosewood tables, the rectangular tops with flower inlay. *Est. £50 - £80.*



1188Q

1188Q. A good large Chinese hardwood stand with scroll decoration and stretcher base. *Est. £500 - £800.*

1188R. An Antique fruit wood desk with single drawer and tapering supports. *Est. £50 - £80.*

1188S. An upholstered footman with hinged tapestry top. *Est. £20 - £30.*

1188T. A good painted pine two door cupboard with sloping pedestal base and bracket feet. *Est. £30 - £40.*

1188U. A massive painted cricket table on tapering supports. *Est. £60 - £80.*

1188W. A large rustic oak circular dining table on tapering supports. *Est. £50 - £80.*

1188X. A good set of six mahogany dining chairs with scroll decoration and cabriole supports. *Est. £100 - £150.*

1188Y. An Edwardian display cabinet on tapering supports with inlaid decoration. *Est. £50 - £80.*

1188Z. A large metal sign for "Antiques" in white with black lettering. *Est. £30 - £40.*

1189. An early Victorian burr walnut Sutherland table with scroll decoration. *Est. £50 - £80.*

1189A. A good pair of George III mahogany tea tables, the tapering supports supporting a hinged top and bow front. *Est. £1500 - £2000.*

1189B. Two wrought iron saucepan stands. *Est. £20 - £30.*

1189C. A good Victorian walnut pillar table, the base attractively decorated with flowers and scrolls. *Est. £200 - £300.*

1189D. A set of four bentwood chairs with turned supports. *Est. £30 - £40.*

1189E. An Edwardian American rocker with upholstered seats. *Est. £40 - £60.*

1189F. A Georgian mahogany hinged top single drawer commode. *Est. £40 - £60.*

1189G. A Georgian mahogany bookcase, the base with five drawers on bracket feet and panelled top. *Est. £100 - £200.*

1189H. A Georgian four drawer bureau on bracket feet with sloping top. *Est. £80 - £120.*

1189J. A nine drawer mahogany twin pedestal desk with leather inset top. *Est. £100 - £150.*

1189K. A large pine occasional table with plank top and stretcher base. *Est. £20 - £30.*

1189L. A Continental painted pine corner cupboard with hinged door. *Est. £30 - £40.*

1189M. An Edwardian mahogany serpentine cabinet with bead decoration. *Est. £60 - £80.*

1189N. A small mahogany Sutherland table on turned supports. *Est. £40 - £60.*

1189P. An oak three stack bookcase with glazed doors in the style of Globe Wernicke. *Est. £40 - £60.*

1189Q. A set of six oak country chairs with cane seats and turned stretchers. *Est. £40 - £60.*

1189R. A Continental oak sideboard with panelled back, shaped top and carved drawer. *Est. £150 - £200.*



1189S

1189S. An attractive pink velvet bedroom settee on tapering carved legs with shaped back. *Est. £50 - £80.*

1189T. An Art Deco walnut veneered chest of three drawers. *Est. £20 - £30.*

1189U. A small mahogany Sutherland table with turned supports. *Est. £30 - £40.*

1189W. A good oak single drawer plank top occasional table. *Est. £40 - £60.*

1189X. A stripped pine two door cupboard with shaped top and panelled base. *Est. £30 - £50.*

1189Y. An ebony and walnut brass mounted pier cabinet with shelved interior. *Est. £40 - £60.*

1189Z. A stylish oak framed chair on stepped base. *Est. £30 - £40.*

1190. An oak Jacobean style two door side unit. *Est. £50 - £80.*

1190A. A good oak carved table attractively decorated with leaves and vines. *Est. £60 - £80.*

1190B. A Victorian burr walnut sewing box on tapering supports with fitted interior. *Est. £150 - £200.*

1190C. A Georgian style carver chair on ball and claw feet. *Est. £20 - £30.*

1190D. An attractive burr walnut tilt top table inlaid with scrolls and foliage to bracket feet. *Est. £200 - £300.*

1190E. An Edwardian brass mounted cake stand. *Est. £20 - £30.*

1190F. An oak twin pedestal roll top desk. *Est. £150 - £200.*



1190G

1190G. A Victorian piano stool with turned supports and upholstered top. *Est. £25 - £35.*

1190H. A good Victorian Pembroke table, the single drawer with brass handles and shell inlay on tapering supports. *Est. £50 - £80.*

1190J. ERCOL: A good oval occasional table on spreading supports. *Est. £30 - £40.*

1190K. An oak four drawer filing cabinet. *Est. £150 - £200.*

1190L. An Edwardian oak and marble topped occasional table. *Est. £30 - £40.*

END OF DAY 2

DAY THREE



Lot 1250

WINES & SPIRITS

1200. Six x 75cl bottles of Château de Sours Bordeaux Supérieur 1989. (6)

1201. 1 x 75cl bottle of Château La Grave Figeac

Saint-Émilion Grand Cru 1997, together with 1 x 75cl bottle of Château Léoville-Las Cases 'Clos du Marquis', Saint-Julien 1996. (2)

1202. 1 x 75cl bottle of Château Beychevelle Saint-Julien Grand Vin 1991 together with 1 x 75cl bottle of Château Pindefleurs 2003 Saint-Émilion Grand Cru. (2)

1203. 10 x 75cl bottles of J. Lebegue Saint-Émilion 1990 Médoc. (Labels missing). (10)

1204. 1 x 75cl bottle of Costières de Nîmes 2013, together with 1 x 75cl bottle of South Africa's First Cape First Selection Shiraz 2013; 1 x 75cl bottle of Chorey-lès-Beaune 1993; 1 x 75cl bottle of Thelema Cabernet Sauvignon 1996; and 1 x 75cl bottle of Casella Black Stump Durif Shiraz 2011. (5)

1205. 1 x Cuvée du Majoral Châteauneuf-du-Pape 1998 Domaine Juliette Avril, together with 1 x 75cl bottle of Châteauneuf-du-Pape (La Crau) Domaine du Vieux Télégraphe 1997. (2)

1206. 3 x 75cl bottles of J. Lebegue & Cie Saint-Émilion, Bordeaux 1987. (Labels missing). (3)

1207. 6 x 75cl bottles of Special Reserve Pinot Noir 1995 From The Valea Mieilor Vineyards. (6)

1208. 3 x 75cl bottles of Machard de Gramont - Chorey-lès-Beaune. (Labels missing). (3)

1209. 1 x Morey-Saint-Denis Grand Cru Clos de la Roche, Domaine Pierre Amiot et Fils. (1)

1210. 1 x 750ml bottle of Margaux 1995 Les Hauts Du Tertre together with 1 x 75cl bottle of Château Haut Vignoble Du Parc Haut-Médoc Cru Bourgeois 1996. (2)

1211. 1 x 75cl bottle of Château Chasse-Spleen 1992 Moulis-en-Médoc, together with 1 x 75cl bottle of Louis Jadot 2011 Beaujolais-Villages Combe aux Jacques; 1 x 750ml bottle of Doña Paulina Merlot Rapel; and 1 x 750ml bottle of Bouchard Père & Fils Fleurie 2011. (4)

1212. 5 x 75cl bottles of Mâcon Supérieur Rouge 1989. (5)

1213. 2 x 750ml bottles of Château Léoville Barton 1988 Cru Classé en 1855 Saint-Julien. (2)

1214. 2 x 750ml bottles of Michel Laroche Grenache 2002, together with 2 x 75cl bottles of Cahors Carte Noire 2005; and 2 x 750ml bottles of Domaine de la Bégou Fitou 2000.

1215. 1 x 750ml bottle of Château de Lorme Bordeaux 1995 in presentation wooden box. (1)

1216. 2 x 75cl bottles of Château du Paradis Saint-Émilion Grand Cru 1993. (2)

1217. 2 x 75cl bottles of Château Paradis Casseuil Domaines Barons de Rothschild (Lafite) Bordeaux 1999. (2)

1218. 1 x 1500ml bottle of Château Smith Haut-Lafitte's Pessac-Léognan Grand Cru Classé de Graves 1995. (1)

1219. A boxed set of four 18.7cl bottles of Vin de Pays d'Oc wines entitled "Revelation Wine Selection" to include 1 x Voignier; 1 x Cabernet Merlot; 1 x Chardonnay, and 1 x Grenache Syrah.

1220. 2 x 75cl bottles of possibly St. Emilion, together with 1 x 75cl bottle of Grand Vin de Bordeaux Château Pitray Cotes de Castillon 1995 (?), distributed by Nathl Johnston et Fils; and 1 x 75cl bottle of Château Chasse-Spleen Moulis Médoc. (All labels missing). (4)

1221. 2 x 75cl bottles of Côtes du Rhône Villages 2011, together with 1 x 75cl bottle of Vineyards World Wines Côtes du Rhône 2012 and 1 x 75cl bottle of Chianti. (4)



1222

1222. 10 x 750ml bottles of Château Caronne Ste Gemme Haut-Médoc 1986. (10)

1223. 1 x 1500ml bottle of Vosne Romanée 1er Cru 2002, Nicolas Potel. (1)

1224. 1 x 750ml bottle of Château La Gironnière Bordeaux Supérieur 2001, together with 1 x 75cl bottle of Château de Razat Bordeaux Supérieur 2000, numbered 37573; 1 x Château Tour de Grangemont Bergerac 2001; 1 x 75cl bottle of Terrasses d'Autan Gaillac 2006; 1 x 750ml bottle of Domaine des Chevières Gamay 2002 de Martine et Christophe Réthoré; and 1 x Côtes de Duras L'Ambroisine 2000. (6)

1225. A mixed case of three white and three red 750ml bottles of wine to include: 1 x Les Amouriers Côtes du Rhône Villages Chusclan 2001, together with 1 x Lou Gaillot Vin de Pays de L'Agenais 2002; 1 x Baron Philippe de Rothschild Cabernet Sauvignon 1997; 1 Babich Black Label New Zealand Sauvignon Blanc Marlborough 2005; 1 x Paterson's Grove Sauvignon-Semillon-Verdelho 2010; and 1 x Celliers Reine Margot Monbazillac 2012. (6)

1226. 8 x 75cl bottles of Château Fonréaud Listrac Médoc Cru Bourgeois 1986. (8)

1227. A mixed case of three white and three red 750ml bottles of wine to include: 1 x Olivier Lacour Pays d'Oc Chardonnay 201; 1 x Val de Loire Réserve des Vignerons Saumur; 1 x Grains de Roy Pacherenc du Vic-Bilh 2005, numbered 10534; 1 x Vin de Pays d'Oc Grenache Lieblich 2005; 1 x Marqués de Carano Gran Reserva 2002; and 1 x Château Le Pradier Bordeaux 2000, numbered 955615. (6)

1228. A mixed case of four white and two red 750ml bottles of wine to include: 1 x Baron Philippe de Rothschild Vin de Pays d'Oc Sauvignon Blanc 1997, together with 1 x Domaine de Maubet Vin de Pays des Côtes de Gascogne 1999; 1 x Wynns Coonawarra Estate Riesling 2004; 1 x Château de Ligny Chablis 2010; 1 x Les Amouriers Côtes du Rhône Villages Chusclan 2001; 1 x Reserva Cabal Vino Fino Tinto Cabernet - Syrah. (6)

1229. 1 x 750ml bottle of Vert Galant Jurançon Sélection Vignerie Royale Fruité, together with 1 x 75cl bottle of Piat d'Or Vind de Pays d'Oc Rosé; 1 x 70cl bottle of Le Piat d'Or French red wine; 1 x 75cl bottle of St Michael Frizzante Blush; and 1 x 75cl bottle of Isla Negra Reserva Rosé 2013. (5)

1230. 2 x 75cl bottles of California Orchid Boulevard White Zinfandel 2011, together with 1 x 75cl bottle of California Blossom Hill White Zinfandel; 1 x 750ml bottle of Mateus Tempranillo 2006; 1 x 70cl bottle of Calliga Lapante Dry White table wine; and 1 x 75cl bottle of Vin de Pays d'Oc Piat d'Or Rosé. (6)

1231. 1 x 75cl bottle of Hardy's Crest Chardonnay 2007, together with 1 x 75cl bottle of Tesco Sancerre; 1 x 75cl

bottle of Malt House Vintners Frascati Secco 1991; 1 x 75cl bottle of Marks & Spencer Chardonnay 2005; 1 x 75cl bottle of Lambrini Bianco; 1 x 75cl bottle of Reserva Isla Negra Chilean Chardonnay 2011; and 1 x 75cl bottle of Eisberg Alcohol Free Cabernet Sauvignon 28kcal. (7)

1232. Four x 75cl bottles of Henri La Fontaine Mâcon-Villages 2002 Blanc.

1233. Three x 75cl bottles of Via Nova Pinot Grigio 2014.

1234. Two x 75cl bottles of Maison Fort du Roi Chablis 2011, together with 2 x 750ml bottles of Domaine Tremblay-Bouchard Chablis 1997; 1 x 75cl bottle of Chablis from Les Armes de Chablis 2007; 1 x 75cl bottle of Labouré-Roi Chablis 2006; 1 x 75cl bottle of Henri La Fontaine Chablis 2004; and 1 x 750ml bottle of Château de Ligny Chablis 2010. (8)



1235

1235. 1 x 75cl bottle of Château d'Angludet Margaux 1996. (1)

1236. Five x 75cl bottles of Château de Sours Bordeaux 1990. (5)

1237. Two x 750ml bottles of Château Thieuley Bordeaux 1989. (2)

1238. Two x 75cl bottles of Willi Ebermatt 1988 Piesporter Michelsberg, together with 2 x 75cl bottles of Blaumeister Niersteiner Gutes Domtal; 1 x 750ml bottle of Château Bel Air Perponcher 2003 Bordeaux; and 1 x 37.5cl bottle of Lendemans Coonawarra Botrytis Riesling Vintage 1995. (6)

1239. 1 x 750ml bottle of Monte Schiavo Verdicchio Dei Castelli di Jesi Classico 1992, together with 2 x 75cl bottles of Frascati Superiore 1996; 1 x 75cl bottle of Garganega

Pinot Grigio; 1 x 75cl bottle of The Society's Pinot Grigio Venezia Giulia 2005; and 1 x 75cl bottle of The Society's Verdicchio Dei Castelli di Jesi Classico 2003. (6)

I240. 1 x 750ml bottle of Château Grand-Puy-Lacoste Saint Guirons Pauillac 1989. (1)

I241. Two x 75cl bottles of Cuvée Madame Domaine de Cassagnole 2004. (2)

I242. 1 x 750ml bottle of Château Lascombes Margaux 1994 Grand Cru Classé, numbered I36346. (1)

I243. 1 x 75cl bottle of Cordier Château Talbot Saint-Julien 1988 Grand Cru Classé. (1)

I244. 1 x 50cl bottle of La Mistela de raïm Moscatell Vall de Xaló Galaronada numbered 606130. (1)

I245. Two x 75cl bottles of Château Laurette 1995 Ste Croix du Mont. (2)

I246. 1 x 75cl bottle of Château du Tertre 1971, Ets. Saint-Ferdinand, together with 1 x 75cl bottle of Château Grillon Sauternes 1993. (2)

I247. Four x 75cl bottles of Château du Segur Barsac, Grand Vin de Sauternes 1986. (4)

I248. Three x 750ml bottles of Muscat de Beaumes de Venise 1989, "Les Infernets". (3)

I249. Three x 375ml bottles of Brown Brothers Special Late Harvested Orange Muscat & Flora 2005. (3)

I250. 1 x Magnum of Moët & Chandon Silver Jubilee Cuvée 1977. (1)

I251. 1 x 750ml bottle of Moët & Chandon Impérial Brut Champagne in box, together with 1 x 750ml bottle of Moët & Chandon Champagne Brut. (2)

I252. Four x 750ml bottles of Heidsieck & Co Monopole Blue Top Champagne Brut. (4)

I253. 1 x 750ml bottle of Laithwaite Champagne Brut Premier Cru, together with 1 x 375ml bottle of Ayala Champagne Brut; and 1 x 750ml bottle of Canard-Duchêne Champagne Brut. (3)

I254. 1 x 750ml bottle of Veuve Cliquot Ponsardin Vintage Reserve Champagne 1998. (1)

I255. 1 x 750ml bottle of Joseph Perrier Champagne Cuvée Royale Brut. (1)

I256. 1 x 750ml bottle of Roche Lacour 1989 Brut. (1)



I256

I257. Two x 750ml bottles of Marques de la Sardana Cava Brut, together with 1 x 75cl bottle of Marks & Spencer Prosecco di Valdobbiadene Vino Spumante Extra Dry; 1 x Marks & Spencer Prosecco Denominazione di Origine Controllata; 1 x 75cl bottle of Green Point by Chandon Vintage Brut 1997; and 1 x 75cl bottle of Bernard Massard Cuvée de L'Écusson. (6)

I258. 1 x 750ml bottle of Moingeon Brut de Peche, (label indistinct), together with 2 x 75cl bottles of Veuve du Vernay Brut, (one with label missing); 1 x 750ml bottle of Cuvée des Quarts Crémant de Loire; and 1 x 750ml bottle of Roche Lacour Brut 1990. (5)

I259. Two x 75cl bottles of Marks & Spencer Bellante Vino Spumante Extra Dry Rosé, together with 1 x 75cl bottle of Sainsbury's Taste The Difference Pinot Rosé Vino Spumante Extra Dry; 1 x 750ml bottle of Louis de Grenelle Acajou; 1 x 750ml bottle of Jacob's Creek Sparkling Rosé; and 1 x 75cl bottle of Safeway Sparkling Strawberry Wine. (6)

I260. Two x 75cl bottles of Martini Rosso Vermouth Vino, together with 1 x 75cl bottle of Martini Torino 1863 Extra Dry; and 1 x 75cl bottle of Martini Vermouth Bianco. (4)

I261. 1 x 74cl bottle of Granadina Sirup, together with 1 x 70cl bottle of Lejay Lagoute Framboise Liqueur; 1 x 700ml bottle of Edmond Briottet Crème de Framboise Liqueur; 1 x 500ml bottle of Marie Brizard Orange Curaçao Liqueur; 1 x 700ml bottle of Joseph Cartron Curaçao Orange; and 1 x 75cl bottle of Cactus Jack's Apple Sour Schnapps. (6)

1262. 1 x small bottle of Amaretto di Vinco Originale, together with 1 x 50cl bottle of De Kuyper Kirsch; 1 x 20cl bottle Etter Kirsch; 1 x 350ml bottle of The Lyme Bay Winery Sloe Liqueur; and 1 x 700ml bottle of Funkin Pro Sugar Cane Sugar. (5)

1263. 1 x 75cl square bottle of Distilleria Virtus Mandarinissimo di Sicilia Marsala, together with 1 x 75cl bottle of Perlino Marsala Fine Ambra Semisecco; and 1 x 75cl bottle of Cossart-Gordon Rainwater Medium Dry Madeira. (3)

1264. Prince Charles Edward's Liqueur Drambuie together with 1 x 75cl bottle of Prince Charles Edward's Liqueur Drambuie. (2)

1265. 1 x 24 2/3 fl ozs bottle of Tia Maria, The Jamaican Liqueur with "The Jamaican Liqueur Bottled in Jamaica W I" label to front. (1)

1266. 1 x 50cl bottle of Pernod Fils together with 1 x 1000ml bottle of Baileys The Original Irish Cream. (2)

1267. Four x 37.5cl bottles of Marks & Spencer Oudinot Cuvée Rosé. (4)

1268. Two x 1 litre bottles of Harveys Bristol Cream Sherry together with 2 x 70cl bottles of Elegante Gonzalez Byass Jerez Dry Fino Sherry. (4)

1269. Two x 1 litre bottles of Pimm's No 1, together with 1 x 70 cl bottle of Pimm's No 1. (3)

1270. 1 x 68cl bottle of D.O.M Bénédicte liqueur. (1)

1271. 1 x 100cl bottle of Lamb's Navy Rum. (1)

1272. 1 x 1 litre bottle of Croft Original Old Pale Cream Sherry. (1)

1273. A selection of various miniature bottles of wines and spirits, to include Whisky, Guinness, Gin etc.

1274. 1 x 75cl bottle of Croft Original Fine Old Pale Cream Sherry in box. (1)

1275. A boxed Vintage Marque "Christmas Selection" of miniature bottles of spirits to include Dow's Port, Baileys liqueur, Martell Cognac, Smirnoff Vodka and Grant's Scotch Whisky.

1275A. An empty Heather Dew Blended Scotch Whisky stoneware flagon and stopper, together with 1 x miniature bottle of Bell's Scotch Whisky; 1 x miniature bottle of

Captain Morgan Spiced Rum, and two novelty bottles of "Chateau D'Avon" Spicy After Shave and Moonwind Eau de Cologne. (5)

1276. A boxed selection of nine miniature bottles of spirits to include gins, whisky, port etc. in a "Grosvenor House, ITC" box dated 12th - 13th September 1989.

1277. Two x 75cl bottles of Drambuie liqueur in boxes. (2)

1278. 1 x 1 litre bottle of Grand Marnier Cordon Rouge in box. (1)

1279. 1 x 1 litre bottle of Smirnoff Triple Distilled Vodka Recipe No 21. (1)

1280. Two x 1 litre bottles of Gordon's London Dry Gin. (2)

1281. Two x 1 litre bottles of Gordon's London Dry Gin. (2)



1282

1282. Three x 700ml bottles of Juniper Green Organic London Dry Gin. (3)

1283. Three x 1 litre bottles of Gordon's The Original Special Dry London Gin. (3)

1284. 1 x 70cl bottle of Larios S A Gina Seca Malaga. (1)

1285. 1 x 1 litre bottle of Gordon's Special Dry London Gin with black and white label together with one other with coloured crest. (2)

1286. 1 x 70cl bottle of Plymouth Original Dry Gin, together with 1 x 700ml bottle of Beefeater London Distilled Dry Gin and 1 x 1.5 litre bottle of The Independent Spirit Special Dry London Gin. (Cap unsealed). (3)



1287

- 1287.** 2 x 75cl bottles of Croft 1977 Vintage Port. (2)
- 1288.** 3 x 75cl bottles of Croft 1977 Vintage Port. (3)
- 1289.** 2 x 75cl bottles of Croft 1977 Vintage Port. (Labels indistinct and/or missing). (2)
- 1290.** 2 x 75cl bottles of Croft 1977 Vintage Port. (2)
- 1291.** 1 x Dow's Quinta do Bomfim Vintage Port 1998 in wooden and perspex box with carry handle. (1)
- 1292.** Two x 75cl bottles of Dow's Late Bottled Vintage Port 2003. (2)
- 1293.** Two x 75cl bottles of Dow's Late Bottled Vintage Port 2003. (2)
- 1294.** 1 x 75cl bottle of Dow's Master Blend Finest Reserve Port together with 1 x 75cl bottle of Dow's Trademark Port. (2)
- 1295.** 1 x 70cl bottle of Graham's Late Bottled Vintage Port 1984. (1)
- 1296.** 1 x 750ml bottle of Graham's Six Grapes Port. (1)
- 1297.** Two x St Michael Selection boxes of four x 5cl bottles of Port, together with 1 x 50cl bottle of Marks & Spencer Special Reserve Port Decanter, and 1 20cl bottle of St Michael Special Reserve Port. (4)
- 1298.** Two x 75cl bottles of Fonseca's Finest 1977 Vintage Port. (Labels indistinct and / or missing). (2)
- 1299.** Two x 75cl bottles of Fonseca's Finest 1977 Vintage Port. (Labels indistinct and / or missing). (2)
- 1300.** Two x 75cl bottles of Fonseca's Finest 1977 Vintage Port. (Labels indistinct and / or missing). (2)
- 1301.** Two x 75cl bottles of Fonseca's Finest 1977 Vintage Port. (Labels indistinct and / or missing). (2)
- 1302.** Two x 75cl bottles of Fonseca's Finest 1977 Vintage Port. (Labels indistinct and / or missing). (2)
- 1303.** 1 x 75cl bottle of Taylor's 10 Year Old Tawny Port, together with 1 x 75cl bottle of Taylor's Select Reserve Port and 1 x 75cl bottle of Taylor's First Estate Reserve Port. (3)
- 1304.** Two x 75cl bottles of Sandeman Vintage 1985 Port. (2)
- 1305.** Two x 75cl bottles of Sandeman Vintage 1985 Port. (2)
- 1306.** Three x 75cl bottles of Sandeman Vintage 1985 Port. Labels indistinct and / missing. (3)
- 1307.** 1 x Fonseca Guimaraens 1986 Vintage Port, together with 1 x 75cl bottle of Fonseca Porto Quinta Do Panascal Vintage Port 1996 and 1 x 75cl Fonseca Vintage Port, (date obscured, and labels indistinct and / missing). (3)
- 1308.** 1 x 75cl bottle of "The Society's Port", together with 1 x 75cl bottle of N H Creber Fine Wine & Spirit Merchant's Tavistock, Devon, Finest Reserve Port. (2)
- 1309.** 1 x 75cl bottle of Cockburn's 1955 Vintage Port. (1)
- 1310.** Two x 75cl bottles of Fonseca's Finest 1975 Vintage Port. (Labels indistinct and / or missing). (2)
- 1311.** Two x 75cl bottles of Fonseca's Finest 1975 Vintage Port. (Labels indistinct and / or missing). (2)
- 1312.** Three x 75cl bottles of Fonseca's Finest 1975 Vintage Port. (Labels indistinct and / or missing). (3)
- 1313.** 1 x 75cl bottle of Taylor's 10 Year Old Tawny Port in wooden presentation crate, together with 1 x 75cl bottle of Taylor's Late Bottled Vintage Port 2010 in presentation box. (2)
- 1314.** Two x 70cl bottles of El Vino Co. Ltd V.S.O.P "Our Finest Reserve of Very Special Old Pale 'Fine Champagne' Cognac", one with cellophane wrap. (2)

I315. 1 x 68cl bottle of Hennessy Very Special Cognac V.S, together with 1 x 68cl bottle of Hennessy Cognac X.O. in bell shaped bottle.(2)

I316. 1 x 75cl bottle of Bisquit Dubouché & Co VSOP Cognac, (level above label but unopened), together with 1 x 75cl bottle of Dorville Brandy Eau de Vie, and 1 x bottle of Fernando Ade Terry Brandy. (3)

I317. 1 x 70cl bottle of Three Barrels Rare Old French Brandy VSOP, together with 1 x 35cl bottle of Somerset Five Year Old Cider Brandy in box, and 1 x 1 litre bottle of Havana Club Añejo Reserva Rhum. (3)

I318. 1 x 70cl bottle of Metaxa Amphora 7 star in blue box, together with 1 x 70cl bottle of Metaxa 7 star in red box. (2)

I319. Two x 1 litre bottles of Hennessy Very Special Cognac in boxes. (2)

I320. 1 x 68cl bottle of Martell Cognac VS 3 star in box. (1980's) (1)

I321. 1 x 35cl bottle of Rémy Martin VSOP Fine Champagne Cognac. (1)

I322. 1 x 20cl bottle of A. Hardy "Exclusive Fisherman's Flask of Extra Fine Champagne Cognac in box. (1).

I323. 1 x 20cl bottle of Louis Royer Cognac Reserve X.O in box. (1)

I324. 1 x 70cl bottle of Marquis de Montesquiou Armagnac Napoléon. (1)

I325. 1 x 70cl bottle of Cognac Lhéraud Fine Petite Champagne Reserve C.L in wooden crate with two cognac glasses inside. (1)

I326. 1 x 70cl bottle of J. De Florignac Cognac Fine Champagne VSOP in box. (1)

I327. 1 x 70cl bottle of Vat 69; a 1950's bottle with a Royal Appointment to The Late King George VI label.

I328. 1 x 1 litre bottle of Remy Martin VSOP Fine Champagne Cognac. (1)

I329. 1 x 695ml bottle of House of Commons Celebration Cognac in box. (1)

I330. 1 x 70cl bottle of Rémy Martin Fine Champagne Cognac V.S.O.P in red cylindrical metal tin. (1)



I327

I331. 1 x 70cl bottle of Hine X.O. Cognac in black box. (1)

I332. Three x 1 litre bottles of The Famous Grouse Blended Scotch Whisky. (3)



I333

I333. Three x 70cl bottles of The Famous Grouse Finest Scotch Whisky. (3)

I334. Four x 70cl bottles of The Famous Grouse Finest Scotch Whisky. (4)

I335. Three x 35cl bottles of The Famous Grouse Blended Scotch Whisky together with one other similar hip flask shaped 350ml bottle. (4)

I336. 1 x 70cl bottle of Wm Morrison Scotch Whisky, together with 1 x 70cl bottle of Tesco Special Reserve Scotch Whisky; 1 x 70cl bottle of Sainsbury's Malt Whisky; and 1 x 70cl bottle of whisky, the labels missing but with seal entitled "The Malt Whisky Collection". (4)

I337. 1 x 70cl bottle of The Famous Grouse Finest Scotch Whisky in box. (1)

I338. Two x 70cl bottles of Bell's Finest Old Scotch Whisky. (2)

I339. Two x 70cl bottles of Bell's Blended Scotch Whisky with Help For Heroes labels. (2)

I340. 1 x 70cl bottle of Bell's Special Reserve Pure Malt Whisky in box. (1)

I341. 1 x 37.5cl bottle of Bell's Scotch Whisky entitled "The Celebration Whisky" in Wade bell shaped decanter in box. (1)

I342. 1 x 70cl bottle of Bell's Scotch Whisky entitled "The Celebration Whisky" in Wade bell shaped decanter in box. (1)

I343. 1 x 70cl bottle of Bell's Old Scotch Whisky in green Wade bell shaped decanter entitled, "Christmas 1992". (1)

I344. Two x 70cl bottles of Portgordon Maltings Ltd "A Celebration Blend" Malt Whiskies dated September 1980. (2)

I345. 1 x 70cl bottle of Grant's Blended Scotch Whisky. (1)

I346. 1 x 75cl bottle of Gordon Graham & Co. Black Bottle Scotch Whisky in box. (1)

I347. 1 x 750ml bottle of Jameson Irish Whiskey in box. (1)

I348. 1 x 70cl bottle of Bell's Blended Scotch Whisky Aged 8 Years in box. (1)

I349. 1 x 70cl bottle of Bell's Blended Scotch Whisky Original in box. (1)

I350. 1 x 75cl bottle of Bell's Old Scotch Whisky Extra Special in box. (1)

I351. 1 x 75cl bottle of Bell's 12 Year Old Blended Scotch Whisky in black box. (1980's). (1)

I352. 1 x 70cl bottle of Highland Park Single Malt Scotch Whisky Aged 12 Years in box. (1)

I353. 1 x 70cl bottle of Highland Speyside Single Malt Scotch Whisky 12 Years Old in box. (1)

I354. 1 x 70cl bottle of Royal Lochnagar Single Highland Malt Scotch Whisky Aged 12 Years in box. (1)



I353

I355. 1 x 70cl bottle of Ben Nevis Single Highland Malt Scotch Whisky in cylindrical box. (1)

I356. 1 x 35cl bottle of Glenfiddich Special Reserve Single Malt Scotch Whisky Aged 12 Years in cylindrical black box. (1)

I357. 1 x 35cl bottle of Glenfiddich Single Malt Scotch Whisky 12 Years Old in green cylindrical box, together with 1 x 35cl bottle of Glenfiddich Pure Malt Scotch Whisky Special Reserve in black cylindrical box, and 1 x 37.5cl bottle of Glenfiddich Pure Malt Scotch Whisky in box. (3)

I358. 1 x 75cl bottle of Glenfiddich Pure Malt Special Reserve Scotch Whisky in cylindrical black box. (1)

I359. 1 x 70cl bottle of Glenfiddich Special Reserve Single Malt Scotch Whisky in cylindrical black box. (1)

I360. 1 x 75cl bottle of Glenfiddich Pure Malt Special Old Reserve Scotch Whisky in cylindrical black box. (1)

I361. Two x 75cl bottles of Johnnie Walker Extra Special Black Label Old Scotch Whisky in boxes. (2)

I362. 1 x 1 litre bottle of Teacher's Highland Cream Scotch Whisky, together with 1 x 1 litre bottle of Bell's Finest Old Scotch Whisky Aged 8 Years. (2)

I363. 1 x 70cl bottle of Johnnie Walker Black Label Old Scotch Whisky Extra Special Aged 12 Years. (1)

I364. 1 x 75cl bottle of Johnnie Walker Black Label Old Scotch Whisky Extra Special Aged 12 Years in box. (1)

I365. Four x Wade decanters of Bell's Specially Selected Old Scotch Whisky containing 75.7cl, 37.8cl, 18.9cl and one other of liquid respectively. (4)



1366

1366. 1 x 75cl bottle of Bell's Scotch Whisky in a cream coloured bell-shaped decanter to commemorate the 60th Birthday of Her Majesty Queen Elizabeth II, April 21st 1986. (1)

1367. Two x 75cl bottles of boxed Justerini and Brooks Ltd (J&B) Rare Blended Scotch Whisky, one in a Derby Day, circa 1857 box, the other in a gold foil wrapped box with black cellophane wrap entitled "The Gift Scotch". (2)

1368. 1 x 700ml bottle of The Glenlivet Pure Single Malt Scotch Whisky Aged 12 Years in box, together with 1 x 37.5cl bottle similar in box. (2)

1369. 1 x 70cl bottle of The Glenlivet Single Malt Scotch Whisky 12 Years of Age in box, together with 1 x 70cl bottle of The Glenlivet Pure Single Malt Scotch Whisky Aged 12 Years in box. (2)

1370. 1 x 70cl bottle of Glen Grant Pure Malt Scotch Whisky Aged 10 Years. (1)

1371. 1 x 70cl bottle of Matthew Gloag & Son Ltd., The Famous Grouse Vintage Malt Whisky 1992 in cylindrical green box. (1)



1375



1374

1372. 1 x 70cl bottle of John Walker & Son Ltd. Johnnie Walker Red label, the label inscribed NAAFL Stores For HM Forces. (1)

1373. 1 x 750ml bottle of The Balvenie Founder's Reserve Highland Extra Quality Single Malt Scotch Whisky. (1)

1374. 1 x 75cl bottle of James Buchanan & Co. Ltd. "Black & White" Special Blend of Choice Old Scotch Whisky with spring cap closure. (1960's) (1)

1375. 1 x 75cl bottle of James Buchanan & Co. Ltd. Buchanan's "De Luxe" Scotch Whisky. (Label's indistinct and / or missing). (1)

1376. 1 x 75cl bottle of The Macallan Single Highland Malt Scotch Whisky Distilled in 1966 in box. (1)

*THERE WILL NOW BE A 15
MINUTE BREAK*



1376



TOYS & RAILWAYANA



I380

I380. SCHUCO: A Motodril 1006 in box. *Est. £50 - £80.*

I381. LESNEY: Eight various die-cast vehicles. (8). *Est. £20 - £30.*

I382. LESNEY: An old die-cast tractor, steam roller etc, together with other Lesney vehicles. (6) *Est. £20 - £30.*

I383. LESNEY: A removal lorry together with other lorries. (6) *Est. £20 - £30.*

I384. DINKY: A collection of old die-cast cars and buses. (7) *Est. £15 - £20.*

I385. DINKY: Five cased die-cast wartime aircraft. (5) *Est. £30 - £40.*

I386. DINKY: A group of ten die-cast war planes. (10) *Est. £30 - £40.*

I387. DINKY: A group of four die-cast jet planes. (4). *Est. £20 - £30.*

I388. DINKY: A boxed die-cast tank together with other Military vehicles. (7). *Est. £15 - £20.*

I389. DINKY: A boxed Heinz delivery van together with two other vans. (3). *Est. £20 - £30.*

I390. A boxed Austin Somerset electric car. (1). *Est. £15 - £20.*

I391. A box containing Dinky, Matchbox and other cars together with farm machinery vehicles. *Est. £20 - £30.*

I392. CORGI: A limited edition Circus Trailer made exclusively for Royal Mail, in box, numbered CPI0502, together with a Royal Mail Corgi gift set numbered CP99145 entitled "GPO The Classic Forties and Fifties Collection; a Royal Mail Gift Set numbered CP99136

entitled "The Classic Sixties Collection, and three boxed mail vans. (4). *Est. £30 - £40.*

I393. CORGI: A boxed limited edition "Charrington" set numbered D52/I, together with a British Railways "Transport of the 50s and 60s" numbered D46/I, and an Austin Healey "The Competitions Austin Healeys die-cast models numbered 97730. (3). *Est. £20 - £30.*

I394. LESNEY: A box containing numerous Yesteryear cars and models. *Est. £20 - £30.*

I395. CORGI: An Island Transport boxed set of two Jersey Bedford OB Coaches, together with a boxed Timpsons AEC Regal Coach. (2). *Est. £15 - £20.*

I396. CORGI: A Bedford O Series Post Office Telephones lorry in box numbered 97125, together with a Bedford O Van National Coal Board lorry numbered 97126. (2). *Est. £15 - £20.*

I397. CORGI: Two boxed "We're on the move!" buses sets numbered C82. (2). *Est. £15 - £20.*

I398. CORGI: Three limited edition boxed sets numbered C91; D23/I and 97104. (3). *Est. £15 - £20.*

I399. CORGI: Two limited edition boxed sets from The Classic Commercials from Corgi range, numbered 97754 and 97755. (2). *Est. £20 - £30.*

I400. CORGI: Four various limited edition boxed sets numbered D7/I; D51/I; Q57/I and D41/I. (4). *Est. £20 - £30.*

I401. CORGI: Five various boxed "Classics" vehicles comprising Mack Truck numbered C906/4; Thornycroft Van numbered 859/3; 1929 Thornycroft numbered 907; 1985 1st Anniversary truck numbered 902, and Thornycroft Bus numbered C858. (5). *Est. £20 - £30.*

I402. Two boxed DINKY tanks numbered 690 and 691, together with three CORGI tanks numbered 900, 901 and 905. (5). *Est. £20 - £30.*

I403. CORGI: Two boxed "Classics" coaches together with one boxed lorry, numbered D949/27; C949/7 and C953/3. (3). *Est. £15 - £20.*

I404. CORGI: Three various boxed sets from the "Classic Commercials from Corgi" range, numbered 97070; 97071 and 97072. (3). *Est. £15 - £20.*

I405. Various CORGI boxed vehicles comprising a BMW Mini Cooper S numbered CC86521; a Royal

Diamond Wedding commemorative boxed set numbered RW1003; a 1940 Batmobile Roadster with Batman figure numbered US77608; a Marie Curie Morris Minor 1000, and a DINKY 1939 Triumph Dolomite numbered DY-S 17. (5). *Est. £30 - £40.*



I405

I406. CORGI: Three various boxed vehicle sets numbered C3 British Gas; C63 Intervention and C62 Services. (3). *Est. £15 - £20.*

I407. CORGI: A boxed Services Set numbered C20 together with a boxed Motorway Maintenance set numbered C15. (2). *Est. £15 - £20.*

I408. CORGI: A boxed Ford Zephyr Racing car numbered D36/I. (1). *Est. £15 - £20.*



I409

I409. MATCHBOX: A K-3 Kellogg's Grain Transporter in box, together with a G-% "Famous Cars of Yesteryear" boxed set, and two Red Arrows MC-24 boxed sets. (4). *Est. £20 - £30.*

I410. SOLIDO: A boxed "Les Militaires" set entitled "AMX 30 'Pluton' Transporteur T12". (1). *Est. £15 - £20.*

I411. A SCHYLLING wind-up Sprint Racer in box together with a novelty "Drinking Bird" in box. (2). *Est. £15 - £20.*

I412. A box containing a varied selection of die-cast DINKY, CORGI, MATCHBOX, TONKA and other boxed and unboxed vehicles. *Est. £40 - £60.*

I413. HORNBY: BR 0-4-4T Class M7 Locomotive 30023 numbered R2626X in box. (2). *Est. £20 - £30.*

I414. Two die-cast models of green livery steam trains numbered 35017 "Belgian Marine" and 35027 "Merchant Navy Class Port Line" contained within a tin. (2). *Est. £40 - £60.*

I415. LIMA: An 00 scale model of "Hertfordshire Rail Tours" in BR Rail Blue Livery Class 33/I No 33116. Limited edition number 199 of 550. *Est. £20 - £30.*

I416. A box containing various green and black livery comprising "Merchant Navy Class Clan Line" and others. *Est. £50 - £80.*

I417. LIMA: Three various green trains numbered D6506; D6110 and 73890. Unboxed. (3). *Est. £15 - £20.*

I418. HORNBY: Two black N-gauge Minitrix model trains. Unboxed. (2). *Est. £20 - £30.*

I419. BACHMANN: Two boxed BR Standard Class 3MT Tanks numbered 31-977 and 31-978. (2). *Est. £20 - £30.*

I420. BACHMANN: Three boxed Branch-Line 00 gauge trains numbered 34-526, together with two other similar numbered 34-551A and 34-550A and one other number crossed out. (6). *Est. £40 - £60.*

I421. A Gaugemaster Model "D" Luxe electronic model railway transformer controller for all gauges in box. *Est. £20 - £30.*

I422. An Expo AB602 Complete Airbrush Deal in box. As new. *Est. £30 - £40.*

I423. BACHMANN: Six boxed 100 Tonne HHA Bogie Hopper Wagons numbered 38-030. (6). *Est. £20 - £30.*

I424. DINKY: Three various die-cast metal tanks in packages numbered 694; 696 and 699. (3). *Est. £20 - £30.*

I425. A box containing various unboxed models of Yesteryear together with a boxed Hamleys Souvenir of London set. *Est. £20 - £30.*

I426. CORGI: Two boxed "Transport of the 30's" sets numbered R2500 being Bryant and May's Thornycroft and Model T Delivery Vans. (2). *Est. £20 - £30.*

I427. DINKY: Six various die-cast vehicles numbered DY-4; 152; 622; 623; 643, and 677. (6). *Est. £20 - £30.*

I428. MAISTO: A boxed Special Edition Jaguar XJ200 (1992). (1). *Est. £15 - £20.*

I429. LESNEY: A box containing various unboxed Models of Yesteryear. *Est. £20 - £30.*

I430. A selection of die-cast tanks comprising CORGI GS10 Tank Transporter and Centurion Mk. III in box together with two DINKY examples numbered 654 and 690. (3). *Est. £20 - £30.*

I431. CORGI: Six boxed "Classics" trucks comprising Thornycroft Bus C885; Thornycroft Beer Truck C867/4; Thornycroft Box Van C859/7; Thornycroft Van C913; Thornycroft Taunton Cider Co. Ltd truck C883, and Ford Model T Tanker C864. (6). *Est. £30 - £40.*

I432. CORGI: Five various boxed Tanks numbered GD17; 902; 903; 907, and 908; (5). *Est. £20 - £30.*

I433. CORGI: Three boxed "Classic Commercials From Corgi" limited edition sets comprising "The W. Alexander Guy Arab & Leyland Tiger"; "The S. Houseman A.E.C. Mercury Truck & Trailer", and "The Terry's of York Thornycroft Van & Model T Van". (3). *Est. £30 - £40.*

I434. A large box containing a quantity of CORGI, MATCHBOX, TONKA and LLEDO die cast and other vehicles. *Est. £30 - £40.*

I435. CORGI: Six boxed various "Classics" trucks comprising Mack Truck C906/1; Thornycroft Van with Roofrack 859; Thornycroft Van 926; 1926 Renault Van 922; Mack Truck C906/5, and a 1985 1st Anniversary Corgi truck. (6). *Est. £30 - £40.*

I436. A box containing various MATCHBOX and LESNEY die-cast vehicles. *Est. £20 - £30.*

I437. CORGI: Eight various boxes of "Classics", comprising a Thornycroft Box Van C859/8; a Thornycroft Beer Truck C867; a 1929 Thornycroft 915; a Renault Van C824 12; an AEC Bus C599/7; a Thornycroft Van with Roofrack C859/3; a 1929 Thornycroft 907, and a Thornycroft Van with Roofrack C859/1. (8). *Est. £30 - £40.*

I438. ERTL: A selection of eleven boxed die-cast models comprising a Space Shuttle with retractable landing gear number 1514 and vehicles numbered 2574Y1; 2803; 2586; 2503; 2540; 2504; 2518; 2589; 2519, and 2551. *Est. £20 - £30.*

I439. LESNEY: A selection of MATCHBOX "Models of Yesteryear". *Est. £20 - £30.*

I440. A box containing various unboxed Military die-cast models. *Est. £20 - £30.*

I441. Five various boxed die-cast model vehicles comprising a DINKY MGB GT 1965 numbered DY-3; a DINKY Motorway Services Ford Transit Van numbered 417; a MATCHBOX Mercedes-Benz SL55 numbered M7364; a DINKY Mk 4 Ford Zodiac numbered 164, and a VANGUARDS Brooke Bond PG Tips truck numbered VA6002. (5). *Est. £20 - £30.*

I442. ERTL: A box containing a large selection of boxed "Vintage Vehicles" tractors numbered 2554; 2526; 2564; 2 x 2555; 2566; 2528; 2527; 2513; 2508; 2 x 2512; 2518 and 2529, together with five boxed "Classic Vehicles". (19) *Est. £20 - £30.*

I443. CORGI: Eight boxed die-cast models comprising 2 x Kays trucks numbered D865/7, together with 6 various cars. (8). *Est. £20 - £30.*

I444. DINKY: Two boxed Special Edition Reiseburo Ruoff 1950 Mercedes-Benz Diesel Omnibus Type 0-3500, numbered DY-S 10. (2). *Est. £15 - £20.*



I445

I445. K'NEX: Ten various boxed kits numbered as follows: 32064; 32065; 32066; 32067; 10524; 20501; 20503; 20505; 20507 and 20509. (10). *Est. £15 - £20.*

I446. A box containing various brass and other metal model planes and cars. *Est. £20 - £30.*

I447. A box containing various "Animal World" packaged wild animals. *Est. £15 - £20.*

I448. CORGI: Four various boxed "Classic Commercials from Corgi" die-cast model buses numbered as follows: 97106; 97193; 97192, and 97076. (4). *Est. £20 - £30.*

I449. MATCHBOX: Sixteen boxed vintage die-cast vehicles numbered as follows: 3 x 65; 3 x 17; 11; 12; 30; 31; 40; 41; 58; 69; 74, and a Souvenir Jubilee Bus. (16). *Est. £20 - £30.*

I450. CORGI: Four boxed "Classic Commercials from Corgi" limited edition die-cast model buses numbered as follows: 2 x 96985; 97191, and 97184. (4). *Est. £20 - £30.*

I451. CORGI: Two boxed "Classics" James Bond Collection 007 die-cast models numbered 65201 and 65401. (2). *Est. £20 - £30.*

I452. A box containing a quantity of miniature plastic toy soldiers etc. *Est. £15 - £20.*



I453

I453. CORGI: Four boxed "Limited Edition" die-cast model vehicles numbered as follows: 2 x 97086; D949/26, and 97185. (4). *Est. £20 - £30.*

I454. CORGI: Three boxed "Comic Classics" die-cast model vehicles comprising a Dan Dare Eagle numbered 98965, together with a Beano numbered 81357, and a Dandy. (3). *Est. £20 - £30.*

I455. Seven boxed "Weetabix" die-cast model vehicles, comprising two CORGI examples numbered TY86718

and 91320 together with others numbered 56501; 61114; 2 x 59603, and 59518. (7). *Est. £20 - £30.*

I456. CORGI: Four boxed "Classic Commercials from Corgi" die-cast model buses numbered as follows: 98161; 97193; 97108, and 97194. (4). *Est. £20 - £30.*

I457. CORGI: A boxed set of three Classic Jaguar die-cast models numbered 97700. (1). *Est. £20 - £30.*

I458. CORGI: A boxed set of "Transport Through The Ages" die-cast War Department model vehicles, numbered C88. (1). *Est. £20 - £30.*

I459. CORGI: Two boxed die-cast model vehicle sets comprising The Times Classic Set numbered 97740, and The British Rail Set numbered 97749. (2). *Est. £20 - £30.*

I460. CORGI: Four "Classic Fire Vehicles from Corgi" boxed die-cast model fire engine sets numbered as follows: 97323; 97386; 97355, and 97321. (4). *Est. £30 - £40.*

I461. CORGI: A box containing a quantity of various die-cast vehicles. *Est. £20 - £30.*

I462. CORGI: Two "Limited Edition" boxed sets numbered D17/I and D9/I. (2). *Est. £20 - £30.*

I463. MATCHBOX: A boxed "Models of Yesteryear" Special Edition 1929 Scammell 100 ton truck-trailer with GER Class E4 2-4-0 Locomotive numbered YS-16, together with two boxed sets of trucks numbered D.301, and two Models of Yesteryear, The Collection, First Edition ring binders. *Est. £20 - £30.*

I464. CORGI: Four boxed "Classic Commercials from Corgi" die-cast model vehicles numbered 97088; 97087; 97752, and 97735. (4). *Est. £20 - £30.*

I465. CORGI: Four boxed NSPCC die-cast model Bedford Vans numbered 97123. (4). *Est. £20 - £30.*

I466. CORGI: Four boxed "Classics" die-cast model Removals lorries numbered D953/I3; D953/I4; C953/I and 97082. (4). *Est. £20 - £30.*

I467. A box containing various novelty ashtrays, pen holders and other desk ornaments fitted with various model cars. *Est. £20 - £30.*

I468. CORGI: Four boxed "Limited Edition" die-cast model vehicles sets numbered D53/I; 2 x D54/I, and D949/24. (4). *Est. £20 - £30.*

I469. CORGI: Three boxed "BP" die-cast model vehicles comprising a Thornycroft 'J' type bus and two different AEC 508 forward control 5 ton Cabovers, together with two Batchelor's Peas trucks. (5). *Est. £20 - £30.*

I470. CORGI: Four boxed "Classic Commercials from Corgi" die-cast model buses numbered 97002; 97088; 97199, and 97105. (4). *Est. £20 - £30.*

I471. CORGI: Four boxed "Limited Edition" die-cast model vehicles numbered D949/26; 97104; 07107, and 97084. (4). *Est. £20 - £30.*



I472

I472. CORGI: Six boxed "Comic Classics" die-cast model vehicles comprising: Tiger 96846; The Wizard 98758; The Hotspur 98755; The Rover 98756; The Skipper 98757, and Adventure 98754. (6). *Est. £20 - £30.*

I473. CORGI: Four boxed die-cast model removal lorries numbered D953/12; C953/5; 97080, and C953/2. (4). *Est. £20 - £30.*

I474. A box containing various desk ornaments, ashtrays etc. mounted with model vehicles. *Est. £20 - £30.*

I475. CORGI: Four boxed "Classics" die-cast model vehicles to include three Bedford coaches and a Bedford Weetabix lorry numbered 97102; D949/31; D953/10 and C949/9. (4). *Est. £20 - £30.*

I476. CORGI: A boxed American LaFrance Aerial Ladder Truck numbered C1143/2 (97320), together with A Johns SMith's The Tadcaster Brewery AEC Tanker & Thornycroft Beer Truck numbered 97742, and a "Limited Edition" Howard's Tours Bedford OB Coach numbered D949/23. (3). *Est. £20 - £30.*

I477. CORGI: Three boxed "Island Transport" die-cast model buses numbered 97101; 97180, and 97741. (3). *Est. £20 - £30.*

I478. CORGI: Four boxed die-cast model trucks to include a 1985 1st Anniversary Corgi Toys Ltd truck and three others numbered C953/6; C897/8 and 932. (4). *Est. £20 - £30.*

I479. CORGI: A boxed set of three die-cast model Austin Healey cars numbered 97730, together with a similar boxed set of three Mini Coopers numbered 97712, and a boxed set of "The Italian Job" Mini Coopers numbered 97713. (3). *Est. £20 - £30.*

I480. CORGI: Four boxed Special Edition Weetabix Collection die-cast model vehicles. (4). *Est. £20 - £30.*

I481. CORGI: Two boxed die-cast model Bedford trucks numbered 97120 and D953/19, together with an AEC 508 forward control 5 ton Cabover numbered C945/6 and a Mack truck numbered C906/1. (4). *Est. £20 - £30.*

I482. MATCHBOX: Two Special Edition boxed "Models of Yesteryear" 1820 Passenger Coach & Horses numbered YS-39, together with four Special Edition engines and vehicles numbered Y-21; Y-19, and Y16. (6). *Est. £20 - £30.*

I483. CORGI: Two boxed sets of die-cast model vehicles to include a C3 British Gas Set, and a C8 Police Set. (2). *Est. £20 - £30.*

I484. CORGI: Four boxed "Classics" die-cast model trucks numbered D953/10; 915; C859/2 and D822/11. (4). *Est. £20 - £30.*

I485. MATCHBOX: A Superkings K-89 die-cast model Forestry set in box, together with a K-16 Dodge Truck and trailer. (2). *Est. £20 - £30.*

I486. CORGI: Four boxed "Classic Commercials from Corgi" limited edition die-cast model buses and trucks numbered 97085; 97195; 96985, and 97187. (4). *Est. £20 - £30.*

I487. CORGI: Four boxed "Classics" die-cast model trucks to include a Police Lincolnshire Constabulary truck, a Field Ambulance, a News of The World truck and a Stylo Shoes lorry numbered C953/9. (4). *Est. £20 - £30.*

I488. CORGI: Two boxed die-cast model Pickford's lorries numbered D74/1. (2). *Est. £20 - £30.*

1489. CORGI: Four boxed die-cast model Bedford coaches numbered D949/13; C949/11; 97100, and C949/12. (4). *Est. £20 - £30.*

1490. Three boxed "Exclusive First Editions of Norfolk" die-cast model vehicles for "Fisherman's Friend". (3). *Est. £10 - £15.*

1491. CORGI: Three boxed die-cast model Bedford Vans for "Toymaster" numbered 2 x D822/12, and 97746. (3). *Est. £20 - £30.*



1492

1492. SOLIDO: A box containing nine various die-cast model tanks in boxes. (9). *Est. £30 - £50.*

1493. CORGI: Four boxed "Classic Commercials from Corgi" limited edition die-cast model buses numbered 97061; 97070; 96995, and 97071. (4). *Est. £20 - £30.*

1494. CORGI: Four boxed die-cast model Cabover trucks numbered C945/6; C897/4; C945/2, and D945/9. (4). *Est. £20 - £30.*

1495. A box containing various boxed die-cast vehicles to include some by MATCHBOX; LLEDO; KINSMART; SHELL and STEVELYN. *Est. £20 - £30.*

1496. CORGI: Two boxed "Classic Commercials from Corgi" limited edition die-cast model buses numbered 96990 and 97075, together with a removal lorry numbered 97195. (3). *Est. £20 - £30.*

1497. Seven various die-cast and other racing cars etc. (7). *Est. £20 - £30.*

1498. CORGI: Four various "Classics" die-cast model trucks to include a Huntley & Palmers Ltd Biscuits van

together with three others numbered 839; C933, and 859/4. (4). *Est. £20 - £30.*

1499. CORGI: A Boxed die-cast Great Britain London Scene 3 piece set numbered 92720, together with a die-cast model of Concorde numbered C650/1; a Superhauled Kellogg's ERF Rigid Truck numbered TY86808; a Plaxton Coach Voyager numbered 91913, and a Rolls-Royce Corniche numbered 279. (5). *Est. £20 - £30.*

1500. CORGI: A box containing various die-cast boxed model vehicles comprising four Plaxton Coaches numbered 91907; 91909; 91914, and 91905, together with a Porsche 944 numbered 94150, a Jaguar XJS numbered 94075, and an Applebys Coach numbered 91911. (7). *Est. £20 - £30.*

1501. CORGI: Three boxed "Classic Commercials from Corgi" limited edition die-cast model buses numbered 96982; 96983, and 96982, together with a boxed Strathblair Bedford OB Coach & Morris J Van numbered 97765. (4). *Est. £20 - £30.*



1502

1502. LLEDO: Three boxed die-cast model vehicles sets for Kellogg's contained within boxes mimicking cereal boxes for Rice Krispies, Corn Flakes and Frosties, numbered KG4004; KG2004, and KG3004. (3). *Est. £20 - £30.*

1503. MATCHBOX: Seven boxed "Models of Yesteryear" model vehicles and engines. (7). *Est. £20 - £30.*

1504. CORGI: A boxed limited edition die-cast model three vehicle set to commemorate the 50th Anniversary Battle of Britain. *Est. £20 - £30.*

1505. LLEDO: A selection of twelve Models of Days Gone die-cast model vehicles. (12). *Est. £20 - £30.*

1506. CORGI: Four boxed "Classics" die-cast model lorries numbered as follows: C897/7; D822/7; C906/9 and D953/14. (4). *Est. £20 - £30.*

I507. CORGI: Five boxed comic book die-cast model vehicle set to include: The Beezer; The Beano; The Dandy; The Bash Street Kids, and The Dandy Special Edition Beano. (5). *Est. £20 - £30.*

I508. CORGI: Three boxed "Classic Commercials From Corgi" die-cast model buses numbered 97197; 97072, and 97077. (3). *Est. £20 - £30.*

I509. CORGI: Four boxed "Classics" die-cast model vehicles numbered: C906/3; 865; 975, and 888. (4). *Est. £20 - £30.*

I510. CORGI: A boxed GB Models "The Limited Edition Classic Collection" LEC 01 Bedford OB Coach, The Delaine, together with a boxed "The Exclusive Collection" L.M.S. O.B. Coach limited edition number 195/250. (2). *Est. £20 - £30.*

I511. MATCHBOX: Five various boxed / packaged die-cast model trucks to include two different K-12 Laing Cranes; a K-10 pipe truck; a K-121 Peterbilt Wreck truck, and a K-9 Total Chevrolet Camaro. (5). *Est. £20 - £30.*

I512. CORGI: Four boxed "Classics" die-cast model trucks numbered as follows: D822/10; D953/14; 822/1, and C897/6. (4). *Est. £20 - £30.*

I513. MATCHBOX: Two boxed "Superkings" die-cast Super Value Pack die-cast model racing cars, together with a K-113 Garage Transporter, and a K-3 Kellogg's Grain Transporter. (4). *Est. £20 - £30.*

I514. CORGI: Two boxed "GPO Telephones Limited Edition" die-cast model AEC CAbover Vans numbered D15/1, together with a boxed "British Road Services" die-cast model van set numbered 97200. (3). *Est. £20 - £30.*



I515

I515. CORGI: A boxed die-cast model '57 Chevrolet Bel Air numbered 96570, together with two boxed "Golden Oldies" die-cast model trucks numbered 19302 and 06202. (3). *Est. £15 - £20.*

I516. CORGI: Three boxed "Classics" die-cast model trucks numbered as follows: D897/12; D897/14 and D822/11 together with another similar L.N.E.R Express Parcels Service Railway truck. (4). *Est. £20 - £30.*

I517. CORGI: Three boxed various die-cast model emergency service vehicles and a Royal Mail van numbered as follows: C28; 422, and 616, together with two other vehicles numbered D981 and 94120. (5). *Est. £20 - £30.*

I518. CORGI: Five boxed "Classics" die-cast model vehicles numbered as follows: 813; C945/5; D980; C864/2 and 830. (5). *Est. £20 - £30.*

I519. A box containing various packaged and unpackaged MATCHBOX "Red Arrows" die-cast aircraft together with HERPA examples. *Est. £20 - £30.*

I520. Two boxed VANGUARDS die-cast model vehicles comprising a 1960 Morris Minor Traveller numbered 65000 and an Austin A35 numbered VA23000, together with a "Darling Buds of May" die-cast model, and a MATCHBOX "Models of Yesteryear" die-cast model 1936 Jaguar SS-100 numbered Y-1. (4). *Est. £15 - £20.*

I521. CORGI: Four boxed "Classics" die-cast model vans numbered as follows: C824/3; C906/9; C859/3, and C824. (4). *Est. £20 - £30.*

I522. CORGI: Three boxed "Classic Commercials from Corgi" die-cast model buses numbered as follows: 97735; 97211, and 97077. (3). *Est. £20 - £30.*

I523. CORGI: Three boxed "Classics" die-cast model trucks numbered as follows: C931; 865, and 833, together with a similar Lyons' Swiss Rolls truck. (4). *Est. £20 - £30.*

I524. CORGI: Four boxed "Classic Commercials from Corgi" die-cast model vehicles numbered as follows: 97195; 97750; 96873, and 96863. *Est. £20 - £30.*

I525. CORGI: Two boxed "Marvel Super Heroes" limited edition die-cast model vehicle sets numbered 98973 and 98970. (2). *Est. £20 - £30.*

I526. A box containing various boxed and unboxed die-cast and other model vehicles. *Est. £20 - £30.*

I527. CORGI: Four boxed die-cast model Bedford Vans numbered as follows: D953/18; D822/5; C953/3, and Q953/8. (4). *Est. £20 - £30.*

I528. CORGI: A boxed die-cast model Tramline Dover numbered D993/2, together with a boxed die-cast model

Tellus Midland Red Plaxton Coach numbered 91915. (2).
Est. £15 - £20.

I529. CORGI: A "United Dairies" limited edition boxed die-cast model vehicle set numbered D67/I together with a "Minors and Populars" boxed die-cast model vehicle set numbered D72/I. (2). *Est. £20 - £30.*

I530. CORGI: A boxed die-cast model "Timpsons AEC Regal Coach", 1935 Programme, together with a "Classic Commercials from Corgi", "The Billy SMarts A.E.C Mercury Truck & Trailer" numbered 97891. (2). *Est. £20 - £30.*

I531. CORGI: Two boxed die-cast model racing car sets comprising "Stirlings Choice" Jaguar XK 120, numbered 97681, together with "2 Racing E-Type Supercats" numbered 97701. (2). *Est. £20 - £30.*

I532. CORGI: Four boxed "Classics" die-cast model coaches and trucks numbered as follows: Q949/22; D949/17; 923, and D980. *Est. £20 - £30.*

I533. CORGI: A boxed limited edition die-cast model 225 Years York Fair Bedford Type OB Coach, together with a boxed Set of Morris Minor Police Vans numbered D13/I. (2). *Est. £20 - £30.*

I534. A box containing a quantity of various boxed and unboxed die-cast and other model vehicles, comprising CORGI; VANGUARDS; MATCHBOX; BRITAINS; etc. *Est. £20 - £30.*

I535. A box containing numerous cereal box toys. *Est. 10 - £15.*

I536. A box containing numerous cereal box toys. *Est. 10 - £15.*

I537. A box containing numerous cereal box toys. *Est. 10 - £15.*

I538. A box containing numerous cereal box toys. *Est. 10 - £15.*

I539. A box containing numerous cereal box toys. *Est. £10 - £15.*

I540. A box containing Kellogg's and other cereal bowls. *Est. £15 - £20.*

I541. A large detached thatched dolls' house thatched cottage with fitted interiors and contents. *Est. £25 - £35.*

I542. An Antique child's pram with painted decoration. *Est. £20 - £30.*

I543. A box containing AIRFIX and other model tanks. *Est. £20 - £30.*

I544. A box containing AIRFIX and other model tanks. *Est. £20 - £30.*

I545. A novelty fairground attraction in the form of a horse with articulated limbs. *Est. £30 - £40.*

I546. A wooden painted rocking horse with leather seat. *Est. £30 - £40.*

I547. MAMOD: A novelty handmade model of a bus attractively painted in red. *Est. £80 - £120.*

I548. MAMOD: A boxed model steam tractor. *Est. £40 - £60.*

I549. A brass mounted steam engine complete with burner. *Est. £20 - £30.*

I550. MAMOD: A small painted model of a steam roller. *Est. £30 - £50.*

I551. MAMOD: A small painted model of a steam roller. *Est. £30 - £50.*

I552. MAMOD: A painted steam model of a Showman engine. *Est. £30 - £50.*

I553. A small novelty brass steam engine on red painted base. *Est. £30 - £50.*

I554. HORNBY: A boxed Stephenson's Rocket complete with additional track. *Est. £80 - £120.*

I555. A painted pond yacht with teak deck, masts and lead weight to single keel. *Est. £50 - £80.*

I556. VOSPER: An RAF Crash Electric Fender, pond yacht in box. *Est. £30 - £50.*

I557. A large model of A River Police boat numbered RP3 with a "Might Midget" electric motor contained within a wooden travelling box. *Est. £20 - £30.*

I558. A model Gun Boat on stand contained within a wooden travelling case. *Est. £20 - £30.*

1559. A pond yacht in the form of a Gun Boat with painted sides, electric motor, contained within a wooden travelling box. *Est. £30 - £50.*



1560

1560. A rare BASSETT LOAKE steam boat named "Streamlinia" attractively painted in deep red to body with teak deck and white painted wheelhouse with brass support rail on mahogany stand, contained within a painted wooden travelling box. Approx. 99 cms long. *Est. £1500 - £2000.*

1561. HORNBY: An 00 gauge model of a steam locomotive with Exeter crest, numbered 21C101, contained within a fitted wooden travelling case. *Est. £30 - £50.*

1562. A boxed cast metal model of the Royal Coach and horses. *Est. £20 - £30.*

1563. A painted brass nameplate "Dudley Castle". *Est. £30 - £40.*

1564. HORNBY MECCANO: A small painted green and grey carriage. *Est. £15 - £20.*

1565. Four Continental mechanical painted trains and carriages. *Est. £30 - £40.*

1566. A large mechanical steam train painted in black with red trim. *Est. £30 - £50.*

1567. HORNBY: A collection of Antique painted carriages and rolling stock. *Est. £25 - £35.*

1568. A collection of novelty figures and other painted toys. *Est. £20 - £30.*

1569. HORNBY: A painted reservoir together with buffers and an electric control. *Est. £15 - £20.*

1570. HORNBY-DUBLO: A painted level crossing, signals and a DI through station. *Est. £20 - £30.*

1571. HORNBY-DUBLO: An 00 gauge engine and a coal stock, entitled "The Duchess of Atholl", numbered 6231, in dark red livery. *Est. £20 - £30.*

1572. HORNBY-DUBLO: An 00 gauge boxed EDL 17 Tank Locomotive B.R (Remote Control), in black livery numbered 69567, together with an 00 gauge BR engine in black liver numbered 47606. (2). *Est. £20 - £30.*

1573. A box containing 00 gauge track. *Est. £20 - £30.*

1574. HORNBY-DUBLO and HORNBY: A box containing various 00 gauge engines, flat-bed rolling stock, and engines. *Est. £25 - £35.*

1575. A box containing various Kellogg's carriages by HORNBY etc. *Est. £20 - £30.*

1576. HORNBY: A boxed L.M.S. Class 7P The Princess Royal 00 gauge scale model numbered R.050 together with an 00 gauge boxed scale model B.R. Jinty Loco numbered R.050. *Est. £20 - £30.*

1577. HORNBY: Two boxed 00 gauge scale model carriages named "Cynthia" and "Leona" numbered R4145 and R4143. *Est. £20 - £30.*

1578. HORNBY: An 00 gauge boxed scale model train pack, entitled "Devon Belle", numbered R 2568. *Est. £30 - £50.*

1579. HORNBY: An 00 gauge boxed scale model locomotive BR 4-6-2 Battle of Britain Class '222 Squadron', numbered R2458. *Est. £20 - £30.*

1580. HORNBY An 00 gauge boxed scale model locomotive BR 0-6-0 Class Q1 '33009' Weathered Edition, numbered R2344. *Est. £20 - £30.*

1581. HORNBY: An 00 gauge boxed scale model locomotive BR 4-4-0 Class T9 Weathered '30726', numbered R2831. *Est. £20 - £30.*

1582. HORNBY: An 00 gauge boxed scale model Wessex train class 153 DMU '153382', numbered R 2866. *Est. £20 - £30.*

1583. HORNBY: An 00 gauge boxed scale model SR 4-6-2 locomotive, 'Bideford', West Country Class, numbered R 265. *Est. £20 - £30.*

I584. BACHMANN BRANCH-LINE: Six boxes of rolling stock numbered 38-030. (6). *Est. £20 - £30.*

I585. BACHMANN BRANCH-LINE: A boxed model Class 66 Diesel 66532 'P&O Nedlloyd Atlas' Freightliner. *Est. £20 - £30.*

I586. BACHMANN BRANCH-LINE: A boxed model Standard Class 5MT 73069 Plain Black BRIC Tender Weathered, numbered 32-505. *Est. £20 - £30.*

I587. DC KITS: Three green carriages contained within boxes numbered S 60148; S60675, and S 60829. (3). *Est. £20 - £30.*

I588. HORNBY: Four 00 gauge boxed scale model Pullman carriages numbered R 4144; R 4146; R4251 and R4150. (4).

I589. LIMA: An 00 gauge green and yellow Southern locomotive numbered 33259 resting upon a line of track upon a wooden plinth, contained within a perspex cover. *Est. £30 - £50.*

I590. LIMA: Two boxed scale model locomotives numbered L204648, and LIMA 204757. (2). *Est. £20 - £30.*

I591. LIMA: A brown and cream locomotive entitled "The Royal Alex" numbered 73101 in box. *Est. £20 - £30.*

I592. LIMA: Two boxed scale model locomotives numbered 205115, and LIMA 205073A6. (2). *Est. £20 - £30.*

I593. LIMA: Two boxed scale model locomotives numbered 20 5174MWG, and 305659W. (2). *Est. £20 - £30.*



I594

I594. HORNBY By MECCANO LTD.: An Antique Type 51 mechanical engine in green livery numbered 50153. *Est. £30 - £50.*

I595. HORNBY By MECCANO LTD.: An Antique British Railways mechanical engine in black livery numbered 82011. *Est. £30 - £50.*



I596

I596. HORNBY By MECCANO LTD.: An 0 gauge LNER Snow Plough in olive and green contained within original box. *Est. £30 - £50.*

I597. MECCANO LTD.: Three 0 gauge rolling stock in brown, grey, cream and green. *Est. £30 - £50.*

I598. HORNBY: Two scale model locomotives numbered 55639 and 55589 in blue. *Est. £20 - £30.*

I599. BACHMANN BRANCH-LINE: Three 00 gauge boxed scale model locomotives numbered 34-575; 34-550, and 34-575. *Est. £20 - £30.*

I600. A pair of metal station signs for "Halwill Junction" and "Southern". (2). *Est. £20 - £30.*

I601. SILVER FOX: An 00 gauge boxed scale model locomotive numbered 10203 in black and silver. *Est. £20 - £30.*

I602. LIMA: An 00 gauge boxed scale model locomotive numbered LIMA 205012A5 in blue and yellow. *Est. £20 - £30.*

I603. LIMA: An 00 gauge boxed scale model locomotive numbered LIMA 204742A8 for EW&S in brown. *Est. £20 - £30.*

I604. LIMA: An 00 gauge boxed scale model locomotive numbered 205270 entitled "Battle of Britain" for South West Trains. *Est. £20 - £30.*

I605. LIMA: An 00 gauge boxed scale model locomotive numbered L205194 entitled "Woking Homes". *Est. £20 - £30.*

1606. LIMA: Two 00 gauge boxed scale model locomotives numbered 205273 entitled "The Bluebell Railway" together with one other, the carriage numbered 73 108. (2). *Est. £30 - £50.*

1607. GRAHAM FARISH: Three N gauge boxed scale model "Masterpieces in Miniature" locomotives, numbered 1523; 1507, and 8314. (3). *Est. £30 - £50.*

1608. A selection of N gauge scale model locomotives and carriages. *Est. £10 - £15.*



1609

1609. LIMA: Two 00 gauge boxed scale model locomotives numbered L204911 and L204986. (2). *Est. £30 - £50.*

1610. LIMA: Two 00 gauge boxed scale model locomotives numbered LIMA 204862A7, and LIMA 204877A7. (2). *Est. £30 - £50.*

1611. A box containing various N gauge and 00 gauge carriages, and rolling stock. *Est. £20 - £30.*

1612. HORNBY: An 00 gauge boxed scale model Bo-Bo Diesel Electric Class 73 Locomotive '73235', numbered R 2655. *Est. £20 - £30.*

1613. LIMA: Two 00 gauge boxed scale model locomotives numbered 205274 and LIMA 205277A1. (2). *Est. £30 - £50.*

1614. LIMA: Two 00 gauge boxed scale model locomotives numbered LIMA 204757, and L205178. (2). *Est. £30 - £50.*

1615. LIMA: Two 00 gauge boxed scale model locomotives numbered 205169 and 205169; one with "The Royal Alex", the other with "Gatwick Express". (2). *Est. £30 - £50.*

1616. A tin containing various N gauge and 00 gauge carriages and locomotives. *Est. £30 - £50.*

1617. LIMA: An 00 gauge boxed scale model locomotive numbered L204618, entitled "Brighton Evening Argus". *Est. £15 - £20.*



1618

1618. HORNBY: A box containing four 00 gauge scale model Pullman carriages. (4). *Est. £40 - £60.*

1619. HORNBY: An 00 gauge boxed scale model BR 4-6-2 'Clan Line' Merchant Navy Class locomotive numbered R2169. *Est. £30 - £50.*

1620. HORNBY: An 00 gauge boxed scale model BR 4-6-0 Class N15 'Sir Pelleas' locomotive numbered R2622. *Est. £30 - £50.*

1621. HORNBY: An 00 gauge boxed scale model EWS Bo-Bo Diesel Electric Class 67 Locomotive 67027 Rising Star locomotive numbered R2522. *Est. £30 - £50.*

1622. A box containing a LIMA 00 gauge boxed scale model Restaurant Car numbered 30 5325 W, together with a HORNBY 00 gauge boxed scale model SR Bogie Luggage Van (Malachite); a WRENN 00/H0 gauge boxed scale model S.R. 1st Class locomotive; an 00 gauge unboxed scale model HORNBY EWS 37042, and a Tri-ang 00 gauge unboxed scale model locomotive M 79632. (5). *Est. £20 - £30.*

1623. A boxed large scale model BMS L&B Open Wagon in brown. *Est. £30 - £50.*

1624. A boxed large scale model BMS L&B 1st/3rd Class Composite Coach. *Est. £40 - £60.*

1625. A boxed large scale model BMS Passenger Carriage in green. *Est. £40 - £60.*

1626. A boxed large scale model BMS L&B Brake Composite Coach. *Est. £40 - £60.*

1627. A boxed large scale model BMS L&B 3rd Class Coach. *Est. £40 - £60.*

1628. BACHMANN: A "Big Haulers" large scale model 2-4-2 Steam Locomotive, Southern 762 in green, yellow and black. *Est. £40 - £60.*

1629. HORNBY: An 00 gauge boxed scale model "Advanced Passenger Train Pack". *Est. £30 - £50.*

1630. MAPLIN: A Marines Lynx 3 Channel Radio Control Helicopter in box. *Est. £25 - £35.*

1631. BACHMANN BRANCH-LINE: An 00 gauge boxed scale model Class 105 2 Car DMU set numbered 31-326A. *Est. £30 - £50.*

1632. BACHMANN BRANCH-LINE: An 00 gauge boxed scale model N Class 31862 BR Black locomotive numbered 32-161. *Est. £20 - £30.*

1633. BACHMANN BRANCH-LINE: AN 00 gauge boxed scale model "Deltic" locomotive. *Est. £20 - £30.*

1634. HORNBY: An 00 gauge boxed scale model BR Bo-Bo Diesel Electric Class 25 Locomotive "D7596", numbered R2121. *Est. £30 - £50.*

1635. BACHMANN BRANCH-LINE: An 00 gauge boxed scale model 4MT Standard Tank 80118 locomotive, numbered 32-358. *Est. £20 - £30.*

1636. HORNBY: Four 00 gauge scale model unboxed Pullman's carriages in blue. *Est. £40 - £50.*

1637. HORNBY: An 00 gauge scale model boxed trio pack of Mk 1 and Mk2 "Blue Pullman" Coaches numbered R4310, with individual boxes numbered as follows: 3326; 1657, and 3326. *Est. £30 - £50.*

1638. HORNBY: Two 00 gauge scale model unboxed Pullman's carriages in blue. *Est. £20 - £30.*

1639. HORNBY: An 00 gauge scale model boxed trio pack of Mk 1 and Mk2 Blue "Pullman Coaches" numbered R4310, with individual boxes numbered as follows: 3431; 1657, and 3431. *Est. £30 - £50.*

1640. LIMA: Two 00 gauge boxed scale model locomotives numbered LIMA 205034A3 and LIMA 205186A4. (2). *Est. £30 - £50.*



1639

1641. LIMA: An 00 gauge boxed scale model locomotive numbered L204618. *Est. £20 - £30.*

1642. LIMA: An 00 gauge boxed scale model locomotive, "Sir Herbert Walker, E6003". *Est. £20 - £30.*

1643. BACHMANN BRANCH-LINE: An 00 gauge boxed scale model Class 20 Diesel D8000 BR Green with indicator discs numbered 32-027. *Est. £20 - £30.*

1644. LIMA: Two 00 gauge boxed scale model "Central" locomotives in green numbered, one numbered L204935, together with another similar numbered L204912. (3). *Est. £30 - £50.*

1645. HORNBY: An 00 gauge boxed scale model set of Pullman's carriages named as follows: "Minerva"; "Cygnets" and "Ibis". *Est. £30 - £50.*

1646. GRAHAM FARISH: Two N gauge scale model Southern locomotives in green, one boxed. *Est. £30 - £50.*

1647. PECO: Two boxed 00-9 gauge scale model rolling stock together with two boxed 00-9 gauge Lynton & Barnstaple Open Wagon and Box Van sets. (4). *Est. £20 - £30.*

1648. LIMA: Three 00 gauge boxed scale model locomotives entitled, "Sultan" numbered 33025; "Southern", and "Eastleigh". (3). *Est. £30 - £50.*

1649. A box containing old coal wagons, metal parts, and an old EVER READY red helmet lamp. *Est. £10 - £15.*

1650. HORNBY: An 00 gauge boxed scale model BR 2-Car DMU Class 119 Green set numbered R267. *Est. £20 - £30.*

1651. BELCO: A "Magic Drive Car" in red, numbered 500 with original packaging. *Est. £20 - £30.*

1652. BACHMANN BRANCH-LINE: An 00 gauge boxed scale model SR Pill Box Brake Van SR Brown (Grey Roof) numbered 38-403, together with a boxed scale model 25

Ton Queen Mary Brake Van Southern numbered 33-830B. (2). *Est. £20 - £30.*

I653. HORNBY: An 00 gauge boxed scale model BR 4-6-2 35020 'Bibby Line' Merchant Navy Class locomotive numbered R2204. *Est. £30 - £50.*

I654. BACHMANN BRANCH-LINE: An 00 gauge boxed scale model Class 08 Diesel Shunter 08641 Network Southeast 'Dartmoor' locomotive numbered 32-102V together with a Fairburn 2-6-4 Tank 42691 numbered 32-878. *Est. £30 - £50.*

I655. LIMA: Two 00 gauge boxed scale model EWS diesel locomotives numbered 67001 and 67004; the former with box reference L205261. (2). *Est. £30 - £50.*

I656. LIMA: Two 00 gauge boxed scale model diesel locomotives numbered L149929 and L204972. (2). *Est. £30 - £50.*

I657. BACHMANN BRANCH-LINE: Five 00 gauge boxed scale model rolling stock numbered 38-030. (5). *Est. £30 - £50.*

I658. HORNBY: An 00 gauge boxed scale model BR 4-6-2 'Clan Line' Merchant Navy Class locomotive numbered R2169. *Est. £30 - £50.*

I659. LIMA: A boxed "Golden Series", 'Leopold Military locomotive and carriages, numbered 149704. *Est. £30 - £50.*

I660. HORNBY: Two 00 gauge boxed scale model Terrier locomotives numbered R 2165A, and R 2100. (2). *Est. £30 - £50.*

I661. HORNBY: Four 00 gauge unboxed scale model InterCity 125 locomotives. (4). *Est. £20 - £30.*

I662. A box of Tri-ang and other 00 gauge locomotives and carriages. *Est. £20 - £30.*

I663. HORNBY: Four 00 gauge unboxed scale model InterCity 125 locomotives. (4). *Est. £20 - £30.*

I664. HORNBY: A TMC Custom Finish 00 gauge scale model Southern locomotive, 'Okehampton 21C113' in presentation box. *Est. £40 - £60.*

I665. MECCANO LTD: An 0 gauge black livery unboxed scale model steam engine and trailer numbered 2710. *Est. £30 - £50.*



I665

I666. LIMA: Two 00 gauge boxed scale model locomotives numbered 205191 and 205276. (2). *Est. £30 - £50.*

I667. LIMA: Five 00 gauge unboxed scale model locomotives, and restaurant car. (5). *Est. £20 - £30.*

I668. A collection of 00 gauge track together with three HORNBY reverse loop modules. *Est. £20 - £30.*

I669. BACHMANN BRANCH-LINE: Five 00 gauge boxed scale model locomotives numbered 34-553; 34-552; 34-553; 34-552, and 34-502. (5). *Est. £30 - £50.*

I670. BACHMANN BRANCH-LINE: Five 00 gauge boxed scale model locomotives numbered 34-502; 34-528; 34-553A; 34-552, and 34-527. (5). *Est. £30 - £50.*

I671. A rare 5 inch gauge Proveso built model of the GWR "Flying Banana" 24 Volt, with cream and brown coachwork body and glazed windows. Approx. 175 cms long. *Est. £2000 - £2500.*

I672. Approximately 35 sections of 6 and 7 foot 5 inch scale track. *Est. £200 - £300.*

I673. A large box containing HORNBY leads and chargers. *Est. £20 - £30.*

I674. HORNBY: A boxed cement hopper numbered R8711 together with a tin shed numbered R8788 and three pylons numbered R530. (3). *Est. £20 - £30.*

I675. HORNBY: A box containing 00 gauge rolling stock, coal wagons etc. *Est. £15 - £20.*

I676. HORNBY: A group of five 00 gauge scale model unboxed 1st Class Pullman carriages in cream and brown. (5). *Est. £30 - £50.*

1677. A box containing 00 gauge trees, telegraph poles, signals and buildings. *Est. £20 - £30.*

1678. A box containing cardboard platforms, buildings and bridges. *Est. £20 - £30.*

1679. A box containing resin buildings, work sheds and bridges. *Est. £20 - £30.*

1680. HORNBY: An 00 gauge boxed scale model "Virgin trains Pendolino" set, numbered R 1076. *Est. £40 - £60.*

1681. HORNBY: An 00 gauge boxed scale model of "The Western Pullman", numbered R 1048. *Est. £50 - £80.*

1682. HORNBY: Four various 00 gauge scale model unboxed locomotives. (4). *Est. £20 - £30.*

1683. HORNBY: An 00 gauge boxed scale model "Grand Suspension Bridge" numbered R 8008. *Est. £30 - £40.*

1684. HORNBY: An 00 gauge boxed scale model Electrically operated turntable. *Est. £20 - £30.*

1685. HORNBY: An 00 gauge "Mixed Goods" Digital Train set numbered R 1075. *Est. £30 - £50.*

1686. A quantity of various 00 gauge rolling stock by HORNBY, BACHMANN, DAPLO etc. *Est. £10 - £15.*

1687. HORNBY: Four 00 gauge unboxed scale model First Great Western locomotives and carriages. (4). *Est. £10 - £15.*

1688. HORNBY: An 00 gauge boxed scale model Class 0F 0-4-0ST Queen Elizabeth II '80' Collector Club locomotive numbered R 2597, together with an 00 gauge boxed scale model GWR 0-6-0 Class 2721 Pannier Truck "2730", numbered R 760B. (2). *Est. £30 - £50.*

1689. HORNBY: Two 00 gauge boxed scale model GWR 4 Wheel Coaches numbered R 446, one for "Track Maintenance Department", together with a Railfreight Ferry Van 2380 203-6, numbered R 6304. (3). *Est. £20 - £30.*

1690. HORNBY: Two 00 gauge boxed scale model Pullman's cars numbered R 4380 and R 229 together with an 00 gauge boxed scale model Class 06 Shunter numbered R 2783. (3). *Est. £20 - £30.*

END OF SALE



1671





ROLEX: AN OYSTER DATE WRISTWATCH WITH WHITE ENAMEL DIAL SOLD FOR £2,700.

NOW CONSIGNING FOR FORTHCOMING AUCTIONS

OUR NEXT AUCTION WILL BE A SILVER AND GENERAL FURNISHINGS SALE

ON THURSDAY 17TH JANUARY 2019, COMMENCING AT 10.30AM

EXPERTS IN THE VALUATION OF SILVER, GOLD, JEWELLERY, WATCHES AND COINS, SPECIALIST
VALUERS FOR PROBATE AND INSURANCE

CALL NOW FOR A FREE, NON-OBLIGATION VALUATION

FOLLOW US...



TERMS AND CONDITIONS OF SALE

Whittons carries on business with bidders, buyers and all those present in the auction room prior to or in connection with a sale on the following general conditions and on such other terms, conditions and notices as may be referred to herein.

1. BIDDING PROCEDURES & THE BUYER

a) Bidders are required to register their particulars prior to bidding and to satisfy any security arrangements before entering the auction room to view or bid. We do not accept bids from any person who has not completed and delivered to us one of our Bidding Forms. You will be asked for photographic proof of identity, residence and references. Bids will not be accepted if you fail to provide sufficient identification when asked to produce it. We may also ask for a deposit to be paid prior to bidding. We may refuse entry to a Sale to any person even if that person has completed a Bidding Form.

b) The maker of the highest bid accepted by the Auctioneer conducting the sale shall be the buyer at the hammer price and any dispute regarding a bid shall be made and settled at the Auctioneer's absolute discretion, and may reoffer the Lot during the course of the auction or otherwise. The Auctioneer shall act reasonably in exercising this discretion. The Auctioneer's decision is final.

c) Bidders shall be deemed to act as principals.

d) Once made no bid can be withdrawn.

e) Our right to bid on behalf of the seller is expressly reserved up to the amount of any reserve and the right to refuse any bid is also reserved.

2. INCREMENTS

a) Bidding increments shall be at the Auctioneer's sole discretion.

3. THE PURCHASE PRICE

a) The buyer shall pay the Hammer Price together with a premium thereon of 18% plus VAT on the premium at the rate imposed by law on all lots. Lots purchased online will incur an additional charge in the sum of 3% of the Hammer Price plus VAT at the rate imposed by law.

4. VALUE ADDED TAX

a) Where a lot is marked with an asterisk (*), VAT will be payable at the standard rate as imposed by law on the Hammer Price as well as being added to the buyer's premium.

b) Where a lot is marked with a double asterisk (**), VAT will be charged at a reduced VAT rate (currently 5%) to the gross price of that lot being the Hammer Price plus the buyer's premium.

c) Where no asterisk is marked against a lot, no VAT is payable on the Hammer Price, and is deemed to have been sold under the Auctioneer's Margin Scheme. VAT included within the premium is not recoverable as input tax.

5. PAYMENT

a) Your obligation to pay for a lot occurs when the Auctioneer's hammer has fallen in respect of the lot.

b) Immediately a lot is sold you will give to us, if requested, proof of identity and pay to us the total amount due in cash or in such other

way as agreed by us. Any payments by you to us may be applied by us towards any sums owing from you to us on any account whatever without regard to any directions of you or your agent, whether express or implied.

c) No cash payments will be accepted over £6000.00 (Six Thousand Pounds Sterling).

d) Payment is acceptable in cash, credit or debit card. A handling charge of 2% will be added to all purchases made by International credit card. Payments made by EU debit and credit cards will incur no extra charge. Payment can also be made by direct bank transfer into our bank account or via Whittons website card payment system. Any charges incurred by Whittons as a result of the payment method chosen will be incurred by the buyer.

e) Payment of the purchase price and all other sums payable by you to Whittons must be made in the currency in which the sale was conducted within seven working days following the sale. Payment must be received in cleared funds by the seventh working day following the sale. Failure to provide cleared funds within this time may result in remedies being exercised as stated in condition 7.

6. TITLE & COLLECTION OF PURCHASES

a) Ownership of the lots purchased shall not pass to the buyer until payment has been made in full to us of the total amount due, to include all premiums, charges and postal costs where applicable, and received in cleared funds by Whittons.

b) Responsibility of the lot passes to the buyer at the fall of the Auctioneer's hammer. The seller will no longer be responsible for the lot thereafter. The buyer will indemnify the seller and keep the seller fully indemnified from and against all claims, proceedings, costs, expenses and losses arising in respect of any injury, loss and damage caused to the lot after the fall of the Auctioneer's hammer until the buyer obtains full title to it.

c) You shall, at your own risk and expense take away any lots that you have purchased and paid for in full, not later than seven working days following the sale or upon the clearance of any cheque used for payment after which you shall be responsible for any removal, storage and insurance charges. No purchase can be claimed or removed until it has been paid for in full.

d) Title to the lot remains in and is retained by the seller until payment has been made in full to us of the total amount due, to include all premiums, charges and postal costs where applicable, and received in cleared funds by Whittons.

e) All items are held at the risk of the buyer. If they are not removed within fourteen working days of the sale the auctioneers will instruct a local carrier to remove them for storage. The buyer will be responsible for paying all charges incurred and for making arrangements in advance for the removal of items from their store after payment of their charges and on production of our receipt for the items.

7. REMEDIES IN THE EVENT OF NON-PAYMENT OR PURCHASES NOT BEING COLLECTED ON TIME

If any lot is not paid for in full and taken away in accordance with these conditions or if there is any other breach of these conditions, we, as agent for the seller and on our own behalf, shall at our absolute discretion and without prejudice to any other rights we may have be entitled to exercise one or more of the

following rights and remedies: To proceed against you for damages for breach of contract;

a) To rescind the sale of that lot and/or any other lots sold by us to you;

b) To resell the lots (by auction or private treaty) in which case you shall be responsible for any resulting deficiency in the total amount due (after crediting any part payment and adding any resale costs). Any surplus so arising shall belong to the seller;

c) To remove, store and insure the lot at your expense and, in the case of storage, either at our premises or elsewhere;

d) To charge interest at a rate not exceeding 1.5% per month on the total amount due to the extent it remains unpaid for more than seven working days after the sale;

e) To retain that or any other lot sold to you until you pay the total amount due

f) To reject or ignore bids from you or your agent at future auctions or to impose conditions before and such bids shall be accepted.

g) To apply any proceeds of sale of other lots due in future becoming due to you towards the settlement of the total amount due and to exercise a right to possession (lien) of any of your property in our possession for any purpose until the debt due is satisfied.

h) We shall, as agent for the seller and on our own behalf pursue these rights and remedies only so far as is reasonable to make appropriate recovery in respect of breach of these conditions.

8. THIRD PARTY LIABILITY

All members of the public enter our premises at their own risk. They must make themselves aware of all security and fire arrangements in the building and to note the layout of the accommodation. Accordingly neither the Auctioneer nor our employees or agents shall incur any liability for death or personal injury (except as required by law by reason of our negligence) or similarly for the safety of persons visiting prior to or at a sale.

9. RIGHT TO REFUSE ENTRY

Whittons shall have the right at our discretion, to refuse admission to our premises or attendance at our auctions by any person.

10. COMMISSION BIDS

We will, if so instructed, execute bid's on a buyer's behalf. The bid must be received by us no later than 4.30 pm the day before the sale for which the lot is being sold. You must be registered to bid prior to bidding. The bid must be clearly written or typed, and must have the full name, address and telephone number of the person bidding, and signed by the person making the bid. Neither the Auctioneer nor our employees shall be held responsible for any failure to do so save where such failure is unreasonable. Where two or more commission bids are received at the same price, the Auctioneer reserves the right and absolute discretion to choose which bid shall prevail. It will be assumed that the prospective buyer has carefully inspected the lot and has satisfied themselves as to its condition prior to leaving the commission bid. No bids can be retracted once the item has been sold.

11. WARRANTY OF TITLE & AVAILABILITY

The seller warrants to the auctioneers and the buyer that the seller is the true owner of the property consigned or is properly authorised by the true owner to consign it for sale and is able to transfer good title to the property free from any third party claims.

12. AGENCY

The auctioneers normally act as agent only and disclaim any responsibility for default by sellers or buyers.

13. TERMS OF SALE

The seller acknowledges that Lots are sold subject to the stipulations of these conditions in their entirety and on the terms of consignment as notified to the consignor at the time of the entry of the lot.

14. DESCRIPTIONS

Whittons will not be held responsible for misrepresentation, and any wording or description either spoken written discussed published or otherwise shall not form the basis of any contract. Items are described as opinion only, and whilst due diligence is taken to make accurate descriptions, it may be impracticable to ensure accuracy in its entirety. All items are therefore sold as seen and prospective buyers must inspect view and take their own independent expert advice should they so wish before bidding on any item in any sale and must satisfy themselves as to the accuracy of any description applied to a lot. Prospective buyers bid on the understanding that representations or statements as to authorship genuineness origin date age provenance condition size shape weight colour etcetera are opinions only. Subject to the foregoing neither we the auctioneer nor our employees or agents nor the seller accept liability for the correctness of such opinions and all conditions and warranties, whether relating to description, condition or quality of lots, express, implied or statutory, are hereby excluded. Private treaty sales made under these conditions are deemed to be sales by the auction for purposes of consumer legislation.

Notwithstanding this condition any Lot which proves to be a deliberate forgery as defined may be returned to us by you within 14 days of the auction provided it is in the same condition as when bought, and is accompanied by particulars identifying it from the relevant catalogue description and a written statement of defects. If we are satisfied from the evidence presented that the Lot is a deliberate forgery we shall refund the money paid by you for the Lot including any buyer's premium provided that

- a) if the catalogue reflected the accepted view of scholars and experts as at the date of sale or
- b) you personally are not able to transfer a good and marketable title to us, you shall have no rights under this condition.

The right of return provided by this Condition is additional to any right or remedy provided by law or by these Conditions of Sale.

15. ONLINE BIDDING

Whittons may offer an online bidding service via www.the-saleroom.com for bidders who cannot attend the sale. In completing the bidder registration on www.the-saleroom.com and providing your credit card details and unless alternative arrangements are agreed

with Whittons you:

- a) authorise Whittons if they so wish to charge the credit card given in part or full payment including all fees for items successfully purchased in the auction via www.the-saleroom.com and
- b) confirm that you are authorised to provide these credit card details to Whittons through www.the-saleroom.com and agree that Whittons are entitled to dispatch the goods to the card holder name and card holder address provided in fulfilment of the sale.

Please note that any lots purchased via the-saleroom.com live auction service will be subject to an additional 3% commission charge + VAT at the standard rate imposed on the hammer price. Buyers registering to bid through www.the-saleroom.com must submit credit/debit card details to register. Whittons will take a deposit of maximum £500.00 sterling from the registered credit / debit card at the discretion of the auctioneer. If the buyer is unsuccessful this deposit will be refunded. If successful the deposit will be deducted from the final invoice. The deposit will be subject to variables in exchange rates and bank charges that the buyers' bank might levy. The buyer will be liable for such charges.

16. CHEQUES

Cheques will only be accepted for payment at the auctioneer's discretion. No purchases will be removed from the saleroom unless cleared funds have been received by us. Any prospective purchasers who wish to pay by cheque must inform the auctioneers at least 7 working days before the sale. It will be at the auctioneer's discretion whether to take a cheque in lieu of prospective purchases prior to the sale and allowing for clearance of the cheque. If you are later unsuccessful in your purchase, the amount of your cheque will be refunded. Payment in cheque will not be acceptable on the day of the sale if prior arrangement has not been made with the auctioneer but if you wish to pay using this method then your purchases will be withheld until full clearance of the cheque has been granted. Only authorised payments by card or cash will be allowed to allow removal of goods on sale day.

17. TELEPHONE PAYMENTS

Payments will not be accepted if made at the telephone for invoices of more than £200.00. Card payments can be made in person or via website card payment system.

18. SELLER'S COMMISSION & CHARGES

Commission is charged at 15% plus VAT at the standard rate on the hammer price. Items which sell for less than £20.00 will incur a commission charge of £5.00 plus VAT at the standard rate. No charge will be made for items which fail to sell. Withdrawn lots may incur an administration charge if withdrawn once the item has been published for sale. No charges are made for catalogue illustration photography or advertising unless special illustration photography or advertising is deemed necessary and not without the consent of the vendor. A charge of £3.00 per item will be charged per item for each item that requires electrical testing.

19. RESERVES

Items will only be accepted with reserve which, in the auctioneer's opinion, are likely to realise at least £20.00 or more. Any item worth less

than this value will be deemed to be entered for sale without reserve. Any items which are taken with a reserve price will be accepted on the basis that the auctioneer will have discretion to sell that item for 10% less than the reserve if a buyer at that price exists on the day. Whittons can refuse to accept any item for sale where, in the auctioneer's opinion, the reserve price suggested by the seller is too high and/or the item would not sell.

20. SELLER'S CONDITIONS

- a) All sellers must sign the declaration confirming conditions of sale on the receipt which is given to you when you submit goods to us for sale. All items handed over to us are assumed to be given to us for the purpose of entering those lots for sale by auction.
- b) All sellers must sign to confirm that they are the true owners of the goods entered for sale and that they have legitimate title to those goods free of any encumbrance and free from any third party or that they have authority to dispose of the goods on behalf of the true owner and are able to transfer good and marketable title to the property free from any third party claims.
- c) All goods entered for sale must comply with all safety regulations under the Consumer Protection Act and the Furnishing Fire / Safety Regulations 1988.
- d) The seller authorises Whittons to deduct commission at the rates quoted and by the signing the form, the seller is deemed to have accepted the terms and conditions of sale.
- e) The seller has a duty to disclose all defects restorations or alterations to the goods at the time they are entered for sale and is duty bound to bring such defects restorations or alterations to auctioneer's attention in writing. Failure to do so notwithstanding any description of the goods given by the auctioneers can result in the sale being rescinded and the seller being responsible for all allied costs incurred by the auctioneer and the buyer.
- f) The seller warrants in respect of any item of mechanical or electrical equipment that it is:
 - a. in working order
 - b. reasonably fit for the purpose for which it is designed or adapted
 - c. that it can be used safely and without risk of causing injury or damage and
 - d. will indemnify Whittons against any loss or damage suffered in consequence of any breach of the above warranty and undertaking.
- g) The Vendor gives Whittons full and absolute right to photograph and illustrate any lot placed with them for sale and to use such photographs and illustrations at any time at their absolute discretion whether or not in connection with the auction.
- h) Sellers selling any assets of their business must disclose whether they are registered for value added tax (VAT) at the time the goods are presented for sale and disclose the VAT registration number and indicate clearly whether the goods are to be sold under the margin scheme and where this is the case, VAT will not be recoverable by the seller.

English law applies to the interpretation of these Conditions.





PHOTO. W. & D. DOWNEY.

With our best wishes for
Christmas 1914

May God protect you and
bring you home safe

Mary R George R.I.

THE FINE ART AUCTION ROOMS
DOWELL STREET · HONITON · DEVON EX14 1LX
01404 517000 · 01392 345454 · 01726 983734

info@whittonsauctions.co.uk

www.whittonsauctions.co.uk